

TOWN OF MONTAGUE

Invitation to Bid

Carnegie Library Basement Rehabilitation Project

201 Avenue A

Turners Falls, MA 01376



Issued by the Town of Montague July 31, 2024
Proposal Due: ~~August 28~~ September 4, 2024, at 3:15 pm

The Town of Montague invites bids for materials and construction services necessary to rehabilitate the basement of the Carnegie Library at 201 Avenue A, Turners Falls, MA.

Bids shall be submitted in a sealed envelope clearly labeled "Carnegie Library Basement Rehabilitation Project" and be delivered to the Selectboard Office, Montague Town Hall, One Avenue A, Turners Falls, Massachusetts 01376. This IFB is offered per M.G.L. c. 149 and work is subject to Prevailing Wage Requirements.

Sealed Bids must be received by Wednesday ~~August 28~~ September 4, 2024 at ~~3~~-1:00 PM, at which time all bid packages will be opened and read at the Town Hall Annex Meeting Room at the same address listed above. No exceptions or allowances will be made for late submittals.

A **mandatory** bidders' conference will be held on ~~Monday, August 19 at 2:00 PM~~ Thursday, August 8 at 9:00 AM at 201 Avenue A, Turners Falls, MA 01376. The IFB is available at <https://www.montague-ma.gov/BIDS>. Registration is required. Once registered, any addenda or notifications will automatically be sent to the email address of registrants on record. Written questions can be submitted to the Project Manager, Chris Nolan-Zeller, at chrisn@montague-ma.gov until August ~~21~~-28, 2024 at 3:00 PM.

Qualified proposers who are Minority/Women/Disabled Owned Business Enterprises (M/W/D/BE) businesses are encouraged to apply. Other qualified proposers are encouraged to partner with disadvantaged businesses. A listing of certified disadvantaged businesses can be found at <http://www.mass.gov/sdo>.

The Town of Montague reserves the right to accept or reject any or all proposals in total or in part as they may deem in the public's best interest.

By: Walter Ramsey, Chief Procurement Officer
July 31, 2024

The Town of Montague does not discriminate on the basis of race, color, national origin, sex, age, disability, or gender with respect to admission to, access to, or operation of its programs, services or activities

Introduction

The basement space in the Carnegie Library has had repeated and chronic moisture related issues, resulting in the Board of Health determination that the air quality in the basement is unfit for library employee use on a full time basis. As a result many staff have been relocated to previously public spaces on the main floor. Owing to a lack of space, the Library Director and one part time worker and volunteers still use the basement for office space. The goal of this project is to remove suspect materials including ceiling panels, wall paneling, and insulation and replace them with new, clean finishes to create a habitable workspace.

The Carnegie Library was constructed in 1905 with funding from industrialist and philanthropist Andrew Carnegie. Its architecture was designed in the Carnegie Classical Revival Style. The Library underwent an exterior restoration in 1985, and a ramp was built on the south side for handicapped access in 1997. The building was added to the National Register of Historic Places in 1982. Additionally, the Library is located in the Turners Falls Historic District, and is an important and contributing asset to the District. Accordingly, the bid specifications are designed to reflect national and state preservation standards.

In Phase 1 of the project a new subpanel will be installed on the second floor of the building and temporary office space set up to allow for the relocation of the Library Director and other staff as needed to the second floor for the duration of the renovations.

Phase 2 will include the demolition of wall and ceiling finishes in the basement, installation of new finishes, upgraded light fixtures, expanded window wells, and the creation of a separate office for the Library Director. Once the basement is completed the temporary office set up on the second floor will be removed. Electrical and communications improvements on the second floor will remain in place.

The successful bidder should assume that the space will be cleared of books and cartable materials, but that existing desks, filing cabinets, and shelving units that cannot be easily moved will be protected under plastic sheeting for the duration of the project.

All Work subject to Chapter 149 Prevailing Wage Rates.

The Town will award the project to the lowest bidder that is found to be responsible and qualified. The Town reserves the right to award or not award a contract as it determines it is in its own best interest.

A. GENERAL INSTRUCTIONS and CONTRACT TERMS

1. Sealed Bids should be marked "Carnegie Library Basement Rehabilitation Project" and will be received by the Town of Montague until Wednesday ~~August 28~~ September 4 at ~~3~~-1:00 PM. Emailed bids will not be accepted. Mailed or delivered bids should be delivered to Selectboard Office, Town of Montague, One Avenue A, Montague, MA 01376. Bids received after the deadline will not be accepted. Bids must be signed by an authorized representative of the bidder organization

2. IFB should be downloaded from www.montague-ma.gov/BIDS. Notice and addenda will be forwarded to those who are registered as having downloaded the IFB.
3. All work is to be done by a Massachusetts licensed general contractor, certified, and skilled in the work proposed.
4. The contractor will be bound by all applicable statutory provisions of law of the Federal Government, the Commonwealth of Massachusetts, and local codes (including current building and fire codes). Municipal permit fees will be waived by the Town.
5. As the Town is exempt from the payment of Federal Excise Taxes and Massachusetts Sales Tax, prices bid herein are not to include these taxes. Tax exempt forms will be provided to the contractor upon request.
6. Prevailing Wage rates set at the Massachusetts Department of Labor and Industries apply. Appropriate wage schedule is attached. Certified Payroll shall be submitted weekly to Christopher Nolan-Zeller, Assistant Town Administrator, Town of Montague, 1 Avenue A, Turners Falls, MA 01376.
7. A 5% deposit is required at the time of bid submittal. A Performance and Payment Bond is required at the time of contract signing in the amount of 100% of the total bid at the time of contract signing.
8. A bidder will be held to the terms and the prices submitted for the duration of the contract period if a contract is signed by both parties within 45 days from bid opening.
9. Contract execution will be conditioned upon producing an insurance certificate as outlined on the SAMPLE CONTRACT page.
10. A contract substantially in accord with the Sample Contract found in this bid package will be required to be signed by the Contractor and the Montague Selectboard. Submitting a bid denotes acceptance of these terms and conditions. Any terms or conditions that cannot be met by the bidder must be brought to the Town's attention in a Written Question before the deadline for written questions. If the matter can be resolved through the Architect's response, an Addendum will be issued so that all Bidders are notified of any exceptions allowed.
11. The bid will be awarded to the responsible and responsive contractor based upon price, past performance and reliability of the contractor, quality of product and/or service, and degree of exclusion, exemption, or restrictions on the bid.
12. Statement of Warranty must be provided with the Bid. Workmanship shall be warranted for one year.

13. The Assistant Town Administrator will be available to answer any general questions about procedure, etc., but no question will be answered that in any way could give an unfair advantage to a contractor except through a written Addendum. Inquiries should be directed to: Christopher Nolan-Zeller, Assistant Town Administrator, Town of Montague, One Avenue A, Montague, MA 01376, 413-863-3200 x109 chrisn@montague-ma.gov

14. The Contractor must submit with their response a list of at least three (3) projects which they have successfully completed, giving the name and address of the projects so that they may be investigated prior to the award of the contract. Public projects and projects completed in a professional workplace are preferred. A contact person with CURRENT PHONE NUMBER must be provided for each reference (see form).

15. Bids which are incomplete, not properly endorsed or signed, or otherwise contrary to instructions may be rejected as non-responsive by the Town. Conditional Bids will not be accepted.

16. Any restrictions, qualifications, or deviations from specifications must appear either on the Bid Form or on an attachment thereto.

17. OSHA Certification

All contractors working on public works projects will be required to certify that ALL employees employed at the work site have successfully completed an OSHA approved course in construction safety at least 10 hours in duration. This law requires general contractors to have on file records of all employees' OSHA 10- hour training and provide proof to the various agencies in charge of the work. This also applies to all subcontractors, hired trucks, and hired equipment with operators. Every bidder must certify that all persons who are employed by them for this bid are certified. Proof does not have to be submitted with this bid, but must be available upon request.

SECTION B: PROJECT SPECIFICATIONS

All Work must be coordinated with the Library Directors and the Town of Montague.

Scope of Work:

1000 GENERAL CONDITIONS

1020 Permits

- A. Supply all building permits as required.

1300 Project Management

- A. Provide copy of current Construction Supervisor's License.
- B. Provide shop drawings, samples, color choices, and/or selection charts as needed for Owner's approval.
- C. Coordinate operations under different sections that are dependent on each other for proper installation and operation.
- D. Coordinate with Library Director as necessary when scheduled work will impact occupied portions of the premises.

1310 Supervision

- A. Provide supervision at all phases of construction.

1400 Warranty

- A. Supply all insurance as required by the Town.
- B. Provide copies of all written warranties and Owner's manuals for all equipment supplied by Contractor to Owner at completion.
- C. All work performed or subcontracted by Contractor to be guaranteed for one year.

1520 Temporary Facilities

- A. Provide portable toilet for workers.

1530 Temporary Protection

- A. Construct temporary dust proof partition to separate work areas from surrounding areas.
- B. Provide floor and dust protection to work areas, and provide a walkway to and from work areas.
- C. Provide protection against the spread of dust to surrounding areas.
- D. Protect completed work in progress to ensure protection from damage or deterioration until substantial completion of project.
- E. Provide negative air filtration with exhaust during demolition of ceiling and wall paneling.

1730 Cleanup & Trash Disposal

- A. Clean up all debris and leave the job site broom clean at completion of all work.

- B. Legally dispose of all debris.
- C. Vacuum all affected areas with vacuum equipped with HEPA (High Efficiency Particulate Air) filter at completion of work.
- D. Clean interior of work area prior to completion of job. Includes: wash interior of all windows; vacuum and/or damp mop all floors; wipe down all shelving and woodwork.
- E. All work to be performed per the EPA Safe Lead-Based Paint Regulations.
- F. Seal up all active HVAC supply and return ducts in basement prior to start of construction to prevent dust migration to other areas.

1950 Owner Responsibilities

- A. Any charges by utility companies.
- B. Cost of electricity and water during construction.
- C. Cost of removal and disposal of any hazardous materials discovered during demolition, if necessary.

2000 SITE WORK

2225 Demolition, Interior

- A. Remove existing ceiling grid and ceiling panels as indicated on plans.
- B. Remove existing wall paneling and exterior insulation as indicated on plans.
- C. Inspect exposed wall framing for visible signs of moisture damage or active mold or mildew. Treat with moldicide if required. (Note – We do not anticipate this to be a significant problem but some areas may need to be treated.)
- D. Remove existing framed soffit window wells.
- E. Remove 2 supply and 2 return ducts that feed basement areas. Cap at trunk.
- F. Protect existing wiring and remaining ductwork above ceiling panels during demolition.
- G. Remove and/or make safe all electrical devices in walls to be demolished.
- H. Cut openings as necessary for new electrical work. Patch and paint at completion.

2226 Hazardous Materials

- A. Perform all demolition of painted wood materials per EPA Lead Safe practices.
- B. Perform all clean up after demolition per EPA Lead Safe Practices.

5000 METALS

5160 Steel Studs

- A. New walls to be constructed using 20 Ga x 3-5/8" steel stud framing system.
- B. All walls to be 16" o.c.
- C. All walls to go to under side of first floor deck.

- D. Door opening to have double studs on each side of opening.

6000 WOOD & PLASTICS

6110 Framing, Floors & Ceilings

- A. Ceiling soffits and window wells to be framed using 20 Ga steel framing per standard USG Manual details.
- B. All window wells to be splayed so as to admit the maximum amount of light possible to basement rooms.

6120 Framing, Walls

- A. Install blocking for shelves in alcove.

6220 Casing & Base

- A. Door casings to be paint grade 1" x 4" poplar to match existing.
- B. Base moulding to be paint grade 1" x 4" poplar to match existing.

7000 THERMAL & MOISTURE PROTECTION

7200 Insulation, Vapor Barrier

- A. Exterior walls to have Rockwool batt insulation to full depth of stud bay.
- B. New interior walls to have Rockwool batt insulation to minimize sound transmission.
- C. Seal penetrations between floors with Thermafiber fire stopping or fire rated caulk.

8000 DOORS & WINDOW

8200 Doors, Interior

- A. Interior door to be solid core flush birch with half lite panel.
- B. Shim door at all hinges and all corners.
- A. Interior door to have weld steel frame.
- A. Door hardware to be Grade One and conform to CMR 521 requirements.

8500 Windows

- A. Install one 48" x 36" borrowed lite in office wall.
- B. Window to have wood jambs and wood casings.

8700 Hardware, Doors & Windows

- A. Door hardware to be commercial grade one in standard finish, with keyway compatible with existing key system.
- B. All hardware to conform to CMR 521.

9000 FINISHES

9200 Sheetrock & Plaster

- A. New walls to have ½" moisture resistant drywall.
- A. Finish all drywall with three coats of joint compound, sanded smooth.

- B. All drywall to be held ½” off concrete floor.
- C. All new and existing drywall within work area to be Level 4 finish.

9510 Acoustical Ceiling

- A. Install all new acoustical ceiling tiles in ceiling.
- B. Install new grid where indicated.
- C. Ceiling tile to be Kanopi by Armstrong ULTIMA High NRC, equal or better. Provide submittal for approval.

9620 Specialty Flooring

- D. Clean all concrete floors in work area and apply 2 coats of concrete floor and deck paint.

9920 Paint, Interior

- A. Fill all nail holes with non-shrink putty.
- B. All interior walls to receive one coat of Benjamin Moore or Sherwin Williams best quality Low VOC or equivalent primer sealer.
- C. Interior walls to receive two coats of Benjamin Moore, Sherwin Williams or equivalent flat or eggshell Low VOC latex paint.
- D. All paint to be best quality Benjamin Moore, Sherwin Williams or equivalent.
- E. Standing and running trim, door and window casings, millwork, and interior doors each to receive a total of three coats of Benjamin Moore, Sherwin Williams or equivalent latex paint.
- F. Assumes one interior trim color and one interior wall color.
- G. **ALTERNATE:** Prepare remaining wall paneling in work area for paint. Use primer recommended by manufacturer that is compatible with finish materials. Paint 1 coat primer and 2 top coats.

10000 SPECIALTIES

10400 Signage

- A. Install signage as required per 521 CMR and Building Code requirements.

10900 Closet Shelving

- A. Construct shelving in alcove where indicated on plans.
- B. Shelves to be constructed of furniture grade plywood with 1½” poplar nosing.
- C. Shelf standards to be fully adjustable and rated for book storage.

15000 MECHANICAL

15700 HVAC

- A. Furnish all the labor and material needed to install the following equipment:
 - a. Qty-1 30k BTU Condenser for 2-3 Zones
 - b. Qty-2 12k BTU Wall Mounted Heat Pump Mini Split Indoor Unit

- c. Qty-1 6k BTU Wall Mounted Heat Pump Mini Split Indoor Unit
- d. Qty-1 Indoor Energy Recovery Ventilator, (Static Plate, Heat and Humidity Transfer Ventilation; 50-140CFM Typical Airflow Range)
- e. Qty-3 120/240 VAC External Condensate Removal Pump

Full and Turn-Key Installation of the Multi-Zone Heat-Pump Mini-Split System and Energy Recovery Ventilator in the Basement Renovation of Carnegie Library, including but not limited to Electrical Contracting, Refrigeration Work, Drain Work, Ductwork and Sealing, Commissioning, and Tutorial for Use and Maintenance.

-Disconnecting and removing existing supply and return ductwork that serves the space and capping off and sealing for continued use to other areas and floors of the library.

See Exhibit C for product specifications.

- B. Install duct new work as required for heating supply and return in new office.
- C. All new duct work to be sealed with water based mastic.
- D. Insulate all supply duct work to Energy Code requirements.

16000 ELECTRICAL

16100 Electrical Wiring, Phase One

- ~~A. Install a new 100 amp subpanel on the 2nd floor. This shall be fed via MC and conduit where necessary. Path shall be along existing basement ceiling into open closet in Staff Entry on 1st floor and into hall at 2nd floor back stairway.~~
- ~~B. Install 50' of 1" EMT in the stairway for data conductors.~~
- ~~C. Install 3 new duplex data drops and three new quad receptacles surface mounted with wire mold on the 2nd floor, two to the right of the stage and one to the left of the stage.~~
- ~~D. All data shall be run back to the basement and terminated at the existing data closet on an existing path panel. (Refer to Alternate 1)~~

16100 Electrical Wiring, Phase Two

- E. Provide selective demolition and re organization of existing wires in the basement ceiling when removed.
- F. Install 12- 2x4 fixtures and 3- 2x2 fixtures, Fixtures shall be LED basket type.
- G. Provide and install selective demo on the exterior walls for demolition process as needed.
- H. New office to have outlets to code, 2 data drops, and separate light switch.
- I. Provide 7 new recessed cans, 1 new 4' strip light, 1 new 2x4 LED fixture and 2 new wall sconces in the back hallway/ stair area.
- J. Hallway fixtures shall be controlled via 2 new occupancy sensors and 1 new power pack.

- K. Stair way lights shall be installed surface mounted with wire mold and shall receive 2 new 3 way switches.
- L. Install hardwired emergency devices with battery backup as follows:
 - a. Lighted exit sign at rear of office area,
 - b. Lighted exit sign at top of "Hobbit" door,
 - c. Lighted exit at top of front stairs
 - d. Combo with emergency light at front door of Book Room,
 - e. Emergency light in Furnace Room.

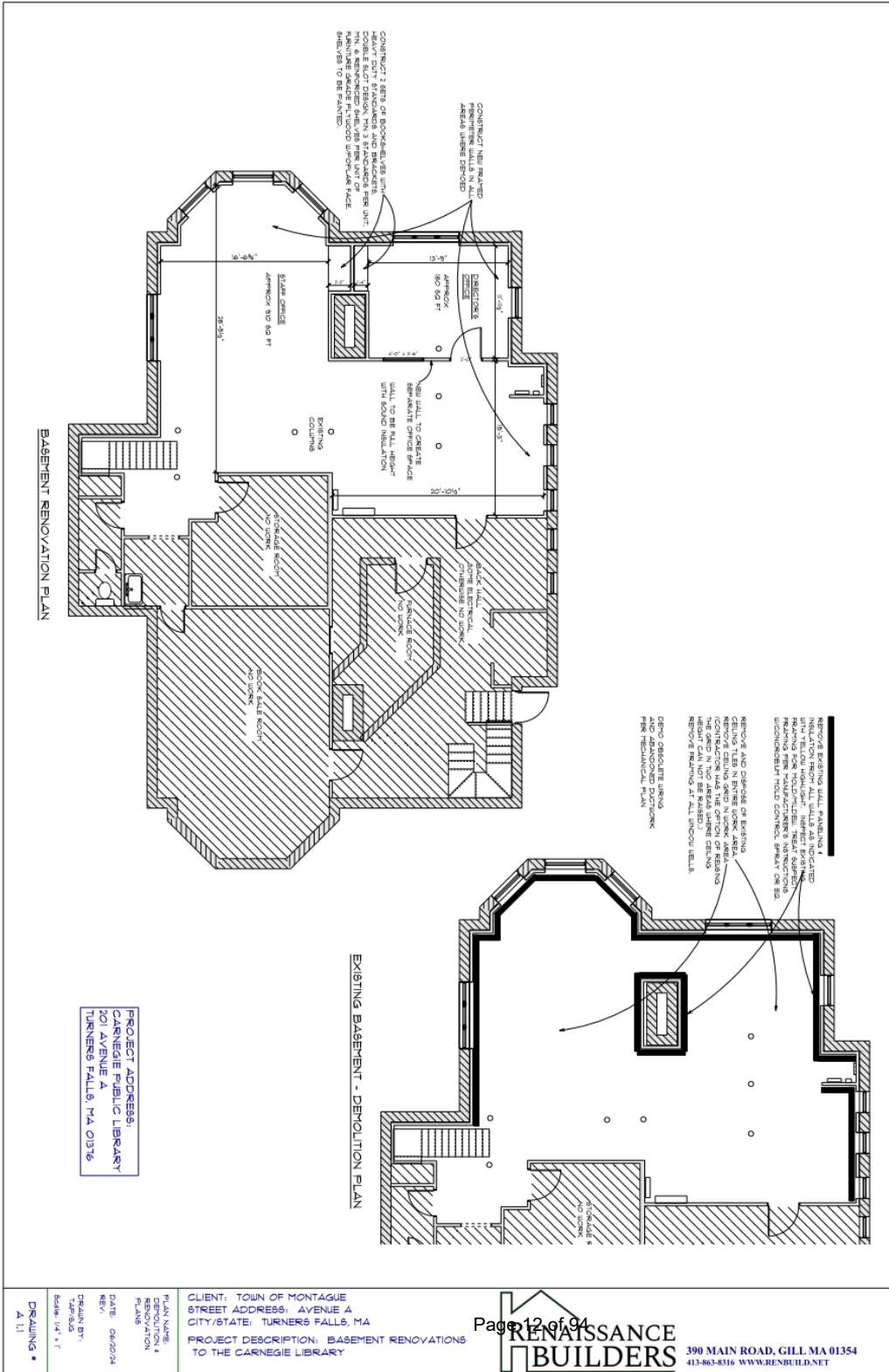

BASEMENT RENOVATION PLAN

EXISTING BASEMENT - DEMOLITION PLAN

PROJECT ADDRESS:
 CARNEGIE PUBLIC LIBRARY
 201 AVENUE A
 TURNERS FALLS, MA 0176

DATE: 04/20/24
 DRAWN BY: [Name]
 SCALE: 1/4" = 1'-0"

CLIENT: TOWN OF MONTAGUE
 STREET ADDRESS: AVENUE A
 CITY/STATE: TURNERS FALLS, MA
 PROJECT DESCRIPTION: BASEMENT RENOVATIONS
 TO THE CARNEGIE LIBRARY

(Page intentionally left blank)

SECTION D: BIDDER INSTRUCTIONS – Please Review Carefully!

- Participation in the bidder’s inspection tour, which will occur at the Library is mandatory. Contact the IFB contact for further information as may be needed.
- Questions related to the IFB should be submitted via email to Chris Nolan-Zeller at chrisn@montague-ma.gov no later than 3pm on August 21-28, 2024. Responses will be shared with all registered bidders that indicate interest in receiving responses to questions via email.
- The contract will be awarded to the responsible bidder that offers demonstrated expertise at the lowest price and is responsive to the IFB requirements. The Town of Montague will review bidder experience and references. The town retains the right to contact additional references beyond those provided or to not award the contract to a bidder if it judges a bid to not be in the best interest of the town.
- Construction labor associated with this bid is subject to prevailing wage rates as per MGL Chapter 149, Section 26 - 27f inclusive. A current prevailing wage sheet for this job is included as an attachment.
- A 100% Performance and a 100% Payment Bond will be required upon signing the contract. Selected contractor will be subject to the terms and conditions of the Town of Montague standard contract - sample attached.
- The Town of Montague is tax exempt. A tax exempt certificate will be provided upon request. Payments will be made within 30 days of receipt of invoice.

Submission Checklist

- Bidders should include a statement of capacity and past experience that verifies they understand and can meet the requirements of this project.
- All price quotes are to be submitted on the attached Price Quote Form and signed by an authorized representative of the bidder organization.
- All forms attached to this RFQ should be completed, signed as appropriate, and returned as part of the proposal submission. (The contract does not need to be submitted with the bid.)

REQUIRED SUBMITTALS

Checklist of Required Submittals:

- Price Quote Form
- References
- Non-Collusion Form
- Tax Compliance Form
- Debarment Statement
- OSHA Certification
- Certificate of Corporate Authority (if applicable)
- Sign Wherever You See  _____

Submit one (1) copy of your fully signed proposal materials in a sealed envelope labeled “Carnegie Library Basement Rehabilitation Bid” and addressed to:

Wendy Bogusz
Montague Town Hall
Selectboard Office
One Avenue A
Turners Falls MA 01376

Bids must be submitted by 3-1:00pm on Wednesday August 28-September 4.

Late bids cannot be accepted.

***UPDATED* PRICE QUOTE FORM (8/26/24)**

TO: The Town of Montague

The undersigned certifies that he/she is an authorized signer of the Price Quote and that there are no known barriers to the execution and performance of a contract agreement with the Town of Montague. The undersigned acknowledges receipt of any Addenda to the original IFB, if applicable, and certifies that this quote includes consideration thereof:

Addendum # 1, Date: August 5, 2024 Addendum # 2, Date: August 12, 2024

Addendum # 3, Date: August 26, 2024 Addendum #4, Date: August 26, 2024

The Bidder agrees that the Owner will have thirty (30) consecutive days from date of opening to accept the bid, except as described in the specifications, the unit(s) at the price, therein. The Bidder also understands that the Owner reserves the right to accept or reject any or all bids and to waive any informalities in the Bids if it is in the Owner's interest to do so. The Advertisement for Bidders, Information for Bidders, Specifications and Bid Form attached thereto, shall become a contract upon the receipt by the Bidder of written acceptance of this bid by the Owner.

The Bidder agrees that activities not expressly mentioned in these specifications for Lump Sum Work, but involved in carrying out their intent are will be performed the same as though they were specifically mentioned, described, and delineated – including the provision of incidental equipment and supplies.

The Bidder certifies that all materials meet or exceed the requirements of the bid specifications and they are licensed to perform the services in the Commonwealth of Massachusetts and that workmanship is warranted for at least one year.

A Statement of Capacity and past experience that verifies bidder understands and can meet the requirements of this project is included as a part of this Form for General Bid.

The Bidder will take in full payment, therefore, the following price, to wit:

Sum for HVAC 15700 Work \$ _____

Cost to Provide and Install Updated Electrical Panel (if necessary) \$ _____

Base Bid Amount (including above items, not including Alternate #1) \$ _____

Bid Amount for Alternate #1 \$ _____

Total Lump Sum Bid Amount (including Alternate #1) \$ _____

In words: _____

Bid Bond and Payment Bond requirements are to be based on this lump sum bid amount exclusive of additional pricing requested below.

Authorized Signature  _____ Printed Name _____

Title _____ Company Name _____

Company Address _____

Phone _____ Email _____

Date _____

The Office of the Attorney General, Washington, DC, requires the following information on all bid proposals amounting to \$1,000.00 or more:

_____ Federal Tax ID Number (this number is regularly used by companies when filing their "EMPLOYER'S FEDERAL TAX RETURN, U.S." Treasury Department Form 941

*IF A CORPORATION, INCLUDE WITH YOUR BID A CORPORATE RESOLUTION LISTING ALL DULY AUTHORIZED SIGNERS ON BEHALF OF THE CORPORATION AND CHECK HERE

*IF A PARTNERSHIP, INCLUDE A LIST OF NAMES/ADDRESSES OF ALL PARTNERS AND CHECK HERE

*IF A PROPRIETORSHIP, COMPLETELY FILL OUT INFORMATION ABOVE ONLY AND CHECK HERE

REFERENCES

Please list AT LEAST THREE references, preferably for PUBLIC projects of similar size and scope. Please make sure contact information is CURRENT. Inability to check references may affect the eligibility of your bid. Use additional sheet for more references. TOWN RESERVES THE RIGHT TO CHECK PAST PERFORMANCE BEYOND REFERENCES PROVIDED.

1 _____

Name of Project Contract Dates

Name of Contact Person Title of Contact Person Phone Number

Describe Scope of Work (nature and cost)

2 _____

Name of Project Contract Dates

Name of Contact Person Title of Contact Person Phone Number

Describe Scope of Work (nature and cost)

3 _____

Name of Project Contract Dates

_____wind

Name of Contact Person Title of Contact Person Phone Number

Describe Scope of Work (nature and cost)

TAX COMPLIANCE AND NON-COLLUSION STATEMENTS

Any person or corporation that fails to date, sign with original signature, and submit the following statements shall not be awarded this contract.

Tax Compliance

Pursuant to M.G.L. Ch. 62C, Sec. 49A, I certify under the penalties of perjury that, to the best of my knowledge and belief, I am in compliance with all laws of the Commonwealth relating to taxes, reporting of employees and contractors, and withholding and remitting child support.



Authorized Official's Signature Title of Person Signing

Typed or Printed Name of Person Signing Company Name

Telephone Number _____ Address _____

Fax Number _____

Date _____ Email _____

Certificate of Non-Collusion

The undersigned certifies under penalties of perjury that this bid has been made and submitted in good faith and without collusion or fraud with any other person. As used in this certification, the word "person" shall mean any natural person, business, partnership, corporation, union, committee, club, or other organization, entity, or group of individuals.

Date _____

Authorized Official's Signature



Typed or Printed Name of Person Signing

Company or Corporation

DEBARMENT STATEMENT

Any person or corporation that fails to date, sign with original signature, and submit the following statement shall not be awarded this contract.

Debarment (Chapter 550, Acts of 1991)

The undersigned certifies under penalties of perjury that the said undersigned is not presently debarred from doing public construction work in the Commonwealth of Massachusetts under the provisions of Section 29F of Chapter 29 of the General Laws, or any other applicable debarment provisions of any other Chapter of the General Laws, or any Rule or Regulation promulgated thereunder.

Date _____

Authorized Official's Signature



Typed or Printed Name of Person Signing

Company or Corporation

OSHA CERTIFICATION

I hereby certify that all of our employees who will be employed at the work site have successfully passed the OSHA approved 10-hour safety course, and we have proof on file. I also certify that I am able to furnish labor that can work in harmony with all other elements of labor employed or to be employed in the work.

Date _____

Authorized Official's Signature



Typed or Printed Name of Person Signing

Company or Corporation

Name and Telephone # of Person who will be filing CERTIFIED PAYROLL

CERTIFICATE OF CORPORATE AUTHORITY (if applicable)

At a duly authorized meeting of the Board of Directors of

_____ (Name of Corporation)

held on _____ it
was VOTED that:
(Date)

(Name)

(Officer)

of this corporation, be and he/she hereby is authorized to execute contracts, deeds and bonds in the name and on behalf of said corporation, and affix its corporate seal hereto; and such execution of any contract, deed or obligation in this corporation's name on its behalf by such _____ under seal of the

(Officer)

company, shall be valid and binding upon this corporation.

A True Copy,

ATTEST: _____

TITLE: _____

PLACE OF BUSINESS: _____

DATE OF THIS CERTIFICATE: _____

I hereby certify that I am the clerk of the _____
that _____ is the duly elected _____ of said
corporation, and that the above vote has not been amended or rescinded and remains in full
force and effect as of the date of this contract.

(Clerk)

CORPORATE SEAL

APPENDIX A
SAMPLE CONTRACT

Sample Contract – Submission of a bid denotes acceptance of the following terms and conditions. Any suggested changes to the Contract must be submitted during the written question period and will be addressed in an addendum if required.

AGREEMENT

THIS AGREEMENT made this _____ day of _____

in the year Two Thousand and , between _____, with a usual place of business at _____, hereinafter called the CONTRACTOR, and the Town of Montague, acting by its Board of Selectmen, with a usual place of business at 1 Avenue A, Turners Falls, MA 01376, hereinafter called the OWNER.

The CONTRACTOR and the OWNER, for the consideration hereinafter named, agree as follows:

1. Scope of Work

The Contractor shall furnish all labor, materials, equipment and insurance to perform all work required for the project known as Carnegie Library Basement Rehabilitation, in strict accordance with the Contract Documents and all related Specifications. The said Documents, Specifications, and any supplemental general conditions are incorporated herein by reference and are made a part of this Agreement.

2. Contract Price

The Owner shall pay the Contractor for the performance of this Agreement, subject to additions and deductions provided herein, in current funds, the sum of _____.

3. Commencement and Completion of Work and Liquidated Damages

It is agreed that time is of the essence of this Agreement. The Contractor shall commence and prosecute the work under this Agreement upon execution hereof and shall complete the work on or before _____.

A. Definition of Term: The Term "Substantial completion" shall mean the date certified by the Owner when construction is sufficiently complete, in accordance with the Contract Documents, so the Owner may occupy the project, or designated portion(s) thereof, for the use for which it is intended.

B. Time as Essential Condition: It is understood and agreed that the commencement of and substantial completion of the work are essential conditions of this Agreement. It is further agreed that time is of the essence for each and every portion of the Contract.

Documents wherein a definite and certain length of time is fixed for the performance of any act whatsoever; and where under the Contract Documents any additional time is allowed for the completion of any work, the new time fixed by such extension shall be of the essence of this Agreement. It is understood and agreed that the times for the completion of the work are reasonable, taking into consideration the average climatic range and usual industrial conditions prevailing in this locality.

C. Progress and Completion: Contractor shall commence work promptly upon execution of this Agreement and shall prosecute and complete the work regularly, diligently and uninterruptedly at such a rate of progress as will insure Substantial Completion within the stipulated number of calendar days.

4. Performance of the Work

A. Direction of the Work: The Contractor shall supervise and direct the Work, using their best skills and attention which shall not be less than such state of skill and attention generally rendered by the contracting profession for projects similar to the Project in scope, difficulty and location. The Contractor shall maintain adequate supervisory personnel at the project site during the performance of the Work. They shall be solely responsible for all construction means, methods, techniques, sequences and procedures and for coordinating all portions of the Work under the Agreement.

B. Responsibility for the Work:

(1) The Contractor shall be responsible to the Owner for the acts and omissions of his employees, Subcontractors and their agents and employees, and other persons performing any of the Work under a contract with the Contractor. This obligation shall also extend to the presence on the Site of suppliers of materials or equipment, their employees, contractors, and agents engaged in the work.

(2) The Contractor shall not be relieved from his obligations to perform the Work in accordance with the Contract Documents either by the activities or duties of the Owner in its administration of the Agreement, or by inspections, tests or approvals required or performed by persons other than the Contractor.

C. Permits and Fees: Unless otherwise expressly provided, the Contractor shall secure and pay for all permits and fees, licenses and inspections necessary for the proper execution and completion of the Work which are customarily secured after execution of the Agreement and which are legally required at the time the bids are received, and the same shall at all times be

the property of the Owner and shall be delivered to the Owner upon completion of the Project. Municipal Building Permit fees are waived.

D. Notices, Compliance With Laws: (1) The Contractor shall give all notices and comply with all federal, state and local laws, ordinances, rules, regulations and lawful orders of any public authority bearing on the performance of the Work. The Contractor shall provide the Owner with reproductions of all permits, licenses and receipts for any fees paid. The Owner represents that it has disclosed to the Contractor all orders and requirements known to the Owner of any public authority particular to this Agreement.

(2) If the Contractor observes that any of the Contract Documents are at variance with applicable laws, statutes, codes and regulations in any respect, they shall promptly notify the Owner in writing, and any necessary changes shall be accomplished by appropriate modification.

(3) If the Contractor performs any Work which they know or should know is contrary to such laws, ordinances, rules and regulations, and without such notice to the Owner, he shall assume full responsibility therefor and shall bear all costs attributable thereto.

(4) In the performance of the Work, the Contractor shall comply with all applicable federal, state and local laws and regulations including those relating to workplace and employee safety. The Contractor shall notify the Owner immediately of any conditions at the place of the work which violate said laws and regulations and shall take prompt action to correct and eliminate any such violations.

E. Project Superintendent: The Contractor shall employ a competent superintendent and necessary assistants who shall be in attendance at the Project site at all times during the progress of the Work. The superintendent shall represent the Contractor and all communications given to the superintendent shall be as binding as if given to the Contractor. Important communications shall be confirmed in writing. Other communications shall be so confirmed on written request in each case.

F. Progress Schedule: The Contractor, immediately after being awarded the Contract, shall prepare and submit for the Owner's information an estimated progress schedule for the Work. The progress schedule shall be related to the entire Project to the extent required by the Contract Documents, and shall provide for expeditious and practicable execution of the Work.

G. Drawings, Specifications and Submittals:

(1) The Contractor shall maintain at the site for the Owner one record copy of all Specifications, Addenda, Change Orders and other Modifications in good order and marked currently to record all changes made during construction, and approved Product Data and Samples. These shall be delivered to the Owner upon completion of the Work.

(2) By approving and submitting Product Data and Samples, the Contractor represents that he has determined and verified all materials, field measurements, and field construction criteria related thereto, or will do so, and that he has checked and coordinated the information contained within such submittals with the requirements of the Work and of the Contract Documents.

(3) The Contractor shall not be relieved of responsibility for any deviation from the requirements of the Contract Documents by the Owner's approval of Product Data or Samples unless the Contractor has specifically informed the Owner in writing of such deviation at the time of submission and the Owner has given written approval to the specific deviation. The Contractor shall not be relieved from responsibility for errors or omissions in the Shop Drawings, Product Data or Samples by the Owner's approval thereof.

(4) The Contractor shall direct specific attention, in writing or on resubmitted Product Data or Samples, to revisions other than those requested by the Owner on previous submittals.

(5) No portion of the Work requiring submission of a Product Data or Sample shall be commenced until the submittal has been approved by the Owner. All such portions of the Work shall be in accordance with approved submittals.

H. Protection of the Work and Owner's Property: The Contractor shall at all times safely guard the Owner's property from injury or loss in connection with this Agreement. He shall at all times safely guard and protect his own work, and that of adjacent property from damage. The Contractor shall replace or make good any such damage, loss or injury. The Contractor shall clean the work area and restore it to its original condition upon completion of the work.

I. Quality of the Work: The Contractor shall perform the work in a good, workmanlike manner. The Contractor hereby guarantees that the entire work constructed by him under the Agreement will meet fully all requirements thereof as to quality of workmanship and materials. The Contractor hereby agrees to make at his own expense any repairs or replacements made necessary by defects in materials or workmanship supplied to him that become evident within one (1) year after the date of the final payment, and to restore to full compliance with the requirements set forth herein any part of the work constructed hereunder, which during said one (1) year period is found to be deficient with respect to any provisions of the Contract Documents. The Contractor also agrees to hold the Owner harmless from claims of any kind arising from damage due to said defects. The Contractor shall make all repairs and replacements promptly upon receipt of written orders for same from the Owner. If the Contractor fails to make the repairs and replacements promptly, the Owner may do the work and the Contractor shall be liable to the Owner for the cost thereof.

J. Warranty: The Contractor guarantees to Owner that all materials incorporated into the work will be new unless otherwise specified or agreed. Prior to final payment, the Contractor shall deliver to the Owner all manufacturers' warranties, together with such endorsements or

assignments as are necessary to ensure to the Owner the full rights and benefits of such warranties.

5. Affirmative Action/Equal Employment Opportunity

The Contractor is directed to comply with all applicable State Laws, Ordinances, Bylaws, and rules and regulations regarding affirmative action/equal employment opportunity requirements. Failure of the Contractor to comply with any such law, rule or regulation shall constitute grounds for the Owner to terminate the Agreement.

6. Site Information Not Guaranteed; Contractor's Investigation

All information given in the Contract Documents relating to subsurface and other conditions, natural phenomena, existing pipes, and other structures is from the best sources at present available to the Owner. All such information is furnished only for the information and convenience of the Contractor and is not guaranteed.

It is agreed and understood that the Owner does not warrant or guarantee that the subsurface or other conditions, natural phenomena, existing pipes, or other structures encountered during construction will be the same as those indicated in the Contract Documents.

Contractor has familiarized himself with the nature and extent of the Contract Documents, work, locality, and with all local conditions and federal, state, and local laws, rules, ordinances, and regulations that in any manner may affect costs, progress, or performance of the work. Contractor has made, or has caused to be made, examinations, investigations, and tests and studies of such reports and related data in addition to those referred to in the paragraph above as he deems necessary for the performance of the work at the Contract Price, within the Contract Time, and in accordance with the other Terms and Conditions of the Contract Documents; and no additional examinations, tests, investigations, reports, and similar data are or will be required by the Contractor for such purposes.

Contractor has correlated the results of all such observations, examinations, investigations, tests, reports, and data with the Contract Documents. Contractor has given the Owner written notice of all conflicts, errors, or discrepancies that he has discovered in the Contract Documents, and the resolution thereof by the Owner is acceptable to the Contractor.

It is further agreed and understood that the Contractor shall not use or be entitled to use any of the information made available to him or obtained in any examination made by him in any manner as a basis of or ground for any claim or demand against the Owner, arising from or by reason of any variance which may exist between the information made available and the actual subsurface conditions or other conditions or structures actually encountered during the construction work, except as may otherwise be expressly provided for in the Contract Documents.

7. Project Architect or Engineer

The project architect-engineer for this project is Tricia Perham. Except as otherwise indicated in the Contract Documents, the Architect/Engineer shall be a representative of the Owner and the Contractor shall direct all communications, questions and comments on the work and the performance thereof to the Architect/Engineer. Except as otherwise provided, the Architect/Engineer shall have all the authority of the Owner set forth in the Contract Documents. In general, the Architect/Engineer shall have the authority to review the performance of the work, reject work which is defective or otherwise does not comply with the Contract Documents and to order the Contractor to remedy defective work and take such actions which are necessary to make the work conform to the Contract Documents.

8. Wage Rates

Prevailing Wage Rates as determined by the Commissioner of the Department of Labor and Workforce Development under the provisions of Massachusetts General Laws, Chapter 149, Section 26 to 27G, as amended, apply to specific elements of this project. It is the responsibility of the Contractor to provide the Town with certified payrolls and to comply with all requirements of the above-cited statutes.

The schedules of prevailing wage rates are included in the Contract Documents.

9. Payments to the Contractor

Within fifteen (15) days after receipt from the Contractor of a proper and satisfactory invoice requesting payment of the lump sum amount due for completion of the project, the Owner shall have fifteen (15) days to make payment for:

A. The work performed.

B. Less the following retention items:

1. A retention based on an estimate of the fair value of the Owner's claims against the Contractor.

2. A retention for direct payments to Subcontractors, if any, based on demands for same in accordance with the provisions of Section 39F of Chapter 30 of the General Laws.

C. Changes in the Work: No changes in the work covered by the approved Contract Documents shall be made without prior written approval of the Owner. Charges or credits for the work covered by the approved change shall be determined by Negotiation based on lump sum.

F. Claims for Additional Costs: If the Contractor wishes to make a claim for an increase in the Contract Sum, he shall give the Owner written notice thereof within twenty days after the occurrence of the event giving rise to such claim. This notice shall be given by the Contractor before proceeding to execute the Work, except in an emergency endangering life or property. No such claim shall be valid unless so made. Any change in the Contract Sum resulting from such claim shall be authorized by Change Order.

The Contractor hereby agrees that the Contractor shall have no claim for damages of any kind against the Town on account of any delay in the commencement or performance of the work and/or any hindrance, delay or suspension of any portion of the work including, but not limited to, any claims or damages on account of having to perform out of sequence work, claims for damages on account of loss of production or other interference with the work whether such delay is caused by the Town or otherwise, except as and to the extent expressly provided under G.L. c.30, §390 in the case of written orders by the Town. The Contractor acknowledges that the Contractor's sole remedy for any such claim will be an extension of time as provided herein.

10. Final Payment, Effect

The acceptance of final payment by the Contractor shall constitute a waiver of all claims by the Contractor arising under the Agreement.

11. Contract Documents

The Contract Documents consist of the following, together with this Agreement:

- Request for Bids
- Instructions to Bidders
- This Contract Form
- Price Bid Form
- Labor & Materials Payment Bond (if required)
- Non-Collusion Certificate
- Tax Compliance Certificate
- Clerk's Certificate of Corporate Vote
- Certificate of Insurance
- General Conditions
- Specifications and Addenda
- Schedule of Prevailing Wages
- (Strike out any inapplicable item)

12. Terms Required By Law

This Agreement shall be considered to include all terms required to be included in it by the Massachusetts General Laws, and all other laws, as though such terms were set forth in full herein.

13. Indemnification

The Contractor shall indemnify and hold harmless the Owner from and against any and all claims, damages, losses, and expenses, including attorney's fees, arising out of the performance of this Agreement when such claims, damages, losses, and expenses are caused, in whole or in part, by the acts, errors, or omissions of the Contractor or his employees, agents, subcontractors or representatives.

14. Insurance

The Contractor shall be responsible to the Town or any third party for any property damage or bodily injury caused by it, any of its subcontractors, employees or agents in the performance of, or as a result of, the work under this Agreement. The Contractor and any subcontractors used hereby certify that they are insured for workers' compensation, property damage, personal and product liability. The Contractor and any subcontractor it uses shall purchase, furnish copies of, and maintain in full force and effect insurance policies in the amounts here indicated.

The Contractor shall at all times during the contract maintain in full force and effect Employer's Liability, Worker's Compensation, Bodily Injury Liability, and Property Damage and General Liability Insurance, including contractual liability coverage. All insurance shall be by insurers and for policy limits acceptable to the Town of Montague and before commencement of work hereunder the Contractor agrees to furnish the Town certificates of insurance or other evidence satisfactory to the Town to the effect that such insurance has been procured and is in force.

For the purpose of the Contract, the Contractor shall carry the following types of insurance in at least the limits specified below:

COVERAGES	LIMITS OF LIABILITY
Worker's Compensation	Statutory
Employer's Liability	\$500,000/\$500,000/\$500,000
Automobile Liability	\$1,000,000.00 combined single limit for bodily injury and property damage
General Liability	\$1,000,000.00 each occurrence \$3,000,000.00 aggregate

Excess Umbrella Liability

\$2,000,000 each occurrence
\$2,000,000 annual aggregate

The Town of Montague shall be named as additional insured under the liability and automobile insurance. The excess/umbrella liability insurance policy should contain a broad form general liability endorsement.

Prior to commencement of any work under this Agreement, the Contractor shall provide the Town with Certificates of Insurance which include the Town as an additional named insured and which include a thirty day notice of cancellation to the Town. These certificates will be updated and submitted annually.

15. Notice

All notices required to be given hereunder shall be in writing and delivered to, or mailed first class to, the parties' respective addresses stated above. In the event that immediate notice is required, it may be given by telephone or facsimile, but shall, to the extent possible, be followed by notice in writing in the manner set forth above.

16. Termination

A. Each party shall have the right to terminate this Agreement in the event of a failure of the other party to comply with the terms of the Agreement. Such termination shall be effective upon seven days' notice to the party in default and the failure within that time of said party to cure its default.

B. The Owner shall have the right to terminate the Agreement without cause, upon ten (10) days' written notice to the Contractor. In the event that the Agreement is terminated pursuant to this subparagraph, the Contractor shall be reimbursed in accordance with the Contract Documents for all Work performed up to the termination date, and for all materials or equipment not incorporated in the Work, but delivered and suitably stored at the site. Payment for material or equipment stored at the site shall be conditioned upon submission by the Contractor of bills of sale or such other evidence as is satisfactory to Owner to establish the Owner's title to such material or equipment or otherwise protect the Owner's interests.

17. Miscellaneous

A. Royalties and Patents: The Contractor shall pay all royalties and license fees. He shall defend all suits or claims for infringement of any patent rights and shall save the Owner harmless from loss on account thereof, except that the Owner shall be responsible for all such loss when a particular design, process or the product of a particular manufacturer or manufacturers is specified; but if the Contractor believes or has reason to believe that the design, process or product specified is an infringement of a patent, he shall be responsible for such loss unless he

promptly gives such information to the Owner, and thereafter the Owner insists on the use of the design, process or products specified.

B. Assignment: The Contractor shall not assign or transfer any of its rights, duties or obligations under this Agreement without the written approval of the Owner.

C. Governing Law: This Agreement shall be governed by and construed in accordance with the law of the Commonwealth of Massachusetts.

D. By its signature hereon, the Contractor certifies, under the pains and penalties of perjury, that it has complied with all laws of the Commonwealth of Massachusetts relating to taxes, reporting of employees and contractors, and withholding and remitting child support.

AGREED:

TOWN OF MONTAGUE, MASSACHUSETTS (Owner)

By its Selectboard

CONTRACTOR: _____

By _____

(Name)

(Title)

(Address)

(City and State)

In accordance with G.L. c.44, Section 31C, this is to certify that an appropriation in the amount of this contract is available therefor and that the _____ has been authorized to execute the contract and approve all requisitions and change orders.

By _____

(Owner's Accountant)

(Name)

CERTIFICATE OF VOTE

(to be filed if Contractor is a Corporation)

I, _____, hereby certify that I am the duly qualified

(Secretary of the Corporation)

and acting Secretary of _____ and I further certify that a meeting of the

(Name of Corporation)

Directors of said Company, duly called and held on _____, at which

(Date of Meeting)

all Directors were present and voting, the following vote was unanimously passed:

VOTED: To authorize and empower

Anyone acting singly, to execute Forms of General Bid, Contracts or Bonds on behalf of the Corporation.

I further certify that the above vote is still in effect and has not been changed or modified in any respect.

By: _____

(Secretary of Corporation)

A True Copy:

Attest: _____

(Notary Public)

My Commission Expires: _____

(Date)

SECTION 00620

PAYMENT BOND (required for Contracts \$25,000 or more only)

KNOW ALL MEN BY THESE PRESENTS: That we _____

_____ a _____

(Name of Contractor) (Corporation, Partnership, Joint Venture or Individual)

hereinafter called "Principal" and _____ of _____,

(Surety)

State of _____ hereinafter called the "Surety" and licensed by the State

(City and State)

Division of Insurance to do business under the laws of the Commonwealth of Massachusetts, are held and firmly bound to the City/Town of _____, Massachusetts, hereinafter called "Owner", in the penal sum of _____ Dollars

(\$ _____) in lawful money of the United States, for the payment of which sum well and truly to be made, we bind ourselves, our heirs, executors, administrators and successors, jointly and severally, firmly by these presents.

THE CONDITION OF THIS OBLIGATION is such that Whereas, the Principal entered into a certain contract with the Owner, dated the _____ day of _____, 23____, for the construction described as follows:

NOW, THEREFORE, if the Principal shall promptly make payment to all persons, firms, subcontractors, and corporations furnishing materials for or performing labor in the prosecution of the work provided for in such contract, and any authorized extension or modification thereof, including all amounts due for materials, lubricants, oil, gasoline, coal and coke, repairs on machinery, equipment and tools, consumed or used in connection with the construction of such work, and all insurance premiums on said work, and for all labor, performed in such work whether by subcontractor or otherwise, then this obligation shall be void; otherwise to remain in full force and effect.

PROVIDED, FURTHER, that the said Surety, for value received hereby stipulates and agrees that no change, extension of time, alteration or addition to the terms of the contract or to the work to be performed thereunder or the specifications accompanying the same shall in any way affect its obligation on this bond, and it does hereby waive notice of any such change, extension of time, alteration or addition to the terms of this contract or to the work or to the specifications.

PROVIDED, FURTHER, that no final settlement between the Owner and the Contractor shall abridge the right of any beneficiary hereunder, whose claim may be unsatisfied.

IN WITNESS WHEREOF, this instrument is executed in ____ () counterparts, each one of which shall be deemed an original, this the _____ day of _____, 2023.

ATTEST:

Surety

_____ By _____

(Attorney-in-Fact)

(Address-Zip Code)

_____ (SEAL)

Witness as to Surety

(Address-Zip Code)

NOTE: Date of Bond must not be prior to date of Contract. If Contractor is a Partnership, all partners should execute Bond.

Incorporation of Applicable Provisions of the

Massachusetts General Laws

Certain provisions of the Massachusetts General Laws are applicable to Construction contracts including, but not limited to, those contained in Chapter 30 and Chapter 149. All applicable provisions of the Massachusetts General Laws are incorporated into the Contract as if fully set forth herein, and shall prevail over any conflicting provisions of the General or Supplemental General Conditions.

APPENDIX B
PREVAILING WAGE REPORT



MAURA HEALEY
Governor

KIM DRISCOLL
Lt. Governor

THE COMMONWEALTH OF MASSACHUSETTS
EXECUTIVE OFFICE OF LABOR AND WORKFORCE DEVELOPMENT
DEPARTMENT OF LABOR STANDARDS

Prevailing Wage Rates

As determined by the Director under the provisions of the
Massachusetts General Laws, Chapter 149, Sections 26 to 27H

LAUREN JONES
Secretary

MICHAEL FLANAGAN
Director

Awarding Authority: Town of Montague

Contract Number:

City/Town: MONTAGUE

Description of Work:

The goal of this project is to remove suspect materials including ceiling panels, wall paneling, and insulation and replace them with new, clean finishes to create a habitable workspace.

Job Location:

201 Avenue A, Turners Falls, MA 01376

Information about Prevailing Wage Schedules for Awarding Authorities and Contractors

- **The wage rates will remain in effect for the duration of the project, except in the case of multi-year public construction projects. For construction projects lasting longer than one year, awarding authorities must request an updated wage schedule no later than two weeks before the anniversary of the date the contract was executed by the awarding authority and the general contractor.** For multi-year CM AT RISK projects, the awarding authority must request an annual update no later than two weeks before the anniversary date, determined as the earlier of: (a) the execution date of the GMP Amendment, or (b) the execution date of the first amendment to permit procurement of construction services. The annual update requirement is not applicable to 27F "rental of equipment" contracts. **The updated wage schedule must be provided to all contractors, including general and sub-contractors, working on the construction project.**
- This wage schedule applies only to the specific project referenced at the top of this page and uniquely identified by the "Wage Request Number" on all pages of this schedule.
- An Awarding Authority must request an updated wage schedule if it has not opened bids or selected a contractor within 90 days of the date of issuance of the wage schedule. For CM AT RISK projects (bid pursuant to G.L. c.149A), the earlier of: (a) the execution date of the GMP Amendment, or (b) the bid for the first construction scope of work must be within 90-days of the wage schedule issuance date.
- The wage schedule shall be incorporated in any advertisement or call for bids for the project as required by M.G.L. c. 149, § 27. The wage schedule shall be made a part of the contract awarded for the project. The wage schedule must be posted in a conspicuous place at the work site for the life of the project in accordance with M.G.L. c. 149 § 27. The wages listed on the wage schedule must be paid to employees performing construction work on the project whether they are employed by the prime contractor, a filed sub-bidder, or a sub-contractor.
- Apprentices working on the project are required to be registered with the Massachusetts Division of Apprentice Standards (DAS). Apprentices must keep their apprentice identification card on their persons during all work hours on the project. An apprentice registered with DAS may be paid the lower apprentice wage rate at the applicable step as provided on the prevailing wage schedule. **Any apprentice not registered with DAS regardless of whether they are registered with another federal, state, local, or private agency must be paid the journeyworker's rate.**
- Every contractor or subcontractor working on the construction project must submit weekly payroll reports and a Statement of Compliance directly to the awarding authority by mail or email and keep them on file for three years. Each weekly payroll report must contain: the employee's name, address, occupational classification, hours worked, and wages paid. Do not submit weekly payroll reports to DLS. For a sample payroll reporting form go to <http://www.mass.gov/dols/pw>.
- Contractors with questions about the wage rates or classifications included on the wage schedule have an affirmative obligation to inquire with DLS at (617) 626-6953.
- Contractors must obtain the wage schedules from awarding authorities. Failure of a contractor or subcontractor to pay the prevailing wage rates listed on the wage schedule to all employees who perform construction work on the project is a violation of the law and subjects the contractor or subcontractor to civil and criminal penalties.
- Employees not receiving the prevailing wage rate set forth on the wage schedule may file a complaint with the Fair Labor Division of the office of the Attorney General at (617) 727-3465.

Classification	Effective Date	Base Wage	Health	Pension	Supplemental Unemployment	Total Rate
Construction						
(2 AXLE) DRIVER - EQUIPMENT <i>TEAMSTERS JOINT COUNCIL NO. 10 ZONE B</i>	06/01/2024	\$39.95	\$15.07	\$18.67	\$0.00	\$73.69
	12/01/2024	\$39.95	\$15.07	\$20.17	\$0.00	\$75.19
	01/01/2025	\$39.95	\$15.57	\$20.17	\$0.00	\$75.69
	06/01/2025	\$40.95	\$15.57	\$20.17	\$0.00	\$76.69
	12/01/2025	\$40.95	\$15.57	\$21.78	\$0.00	\$78.30
	01/01/2026	\$40.95	\$16.17	\$21.78	\$0.00	\$78.90
	06/01/2026	\$41.95	\$16.17	\$21.78	\$0.00	\$79.90
	12/01/2026	\$41.95	\$16.17	\$23.52	\$0.00	\$81.64
	01/01/2027	\$41.95	\$16.77	\$23.52	\$0.00	\$82.24
(3 AXLE) DRIVER - EQUIPMENT <i>TEAMSTERS JOINT COUNCIL NO. 10 ZONE B</i>	06/01/2024	\$40.02	\$15.07	\$18.67	\$0.00	\$73.76
	12/01/2024	\$40.02	\$15.07	\$20.17	\$0.00	\$75.26
	01/01/2025	\$40.02	\$15.57	\$20.17	\$0.00	\$75.76
	06/01/2025	\$41.02	\$15.57	\$20.17	\$0.00	\$76.76
	12/01/2025	\$41.02	\$15.57	\$21.78	\$0.00	\$78.37
	01/01/2026	\$41.02	\$16.17	\$21.78	\$0.00	\$78.97
	06/01/2026	\$42.02	\$16.17	\$21.78	\$0.00	\$79.97
	12/01/2026	\$42.02	\$16.17	\$23.52	\$0.00	\$81.71
	01/01/2027	\$42.02	\$16.77	\$23.52	\$0.00	\$82.31
(4 & 5 AXLE) DRIVER - EQUIPMENT <i>TEAMSTERS JOINT COUNCIL NO. 10 ZONE B</i>	06/01/2024	\$40.14	\$15.07	\$18.67	\$0.00	\$73.88
	12/01/2024	\$40.14	\$15.07	\$20.17	\$0.00	\$75.38
	01/01/2025	\$40.14	\$15.57	\$20.17	\$0.00	\$75.88
	06/01/2025	\$41.14	\$15.57	\$20.17	\$0.00	\$76.88
	12/01/2025	\$41.14	\$15.57	\$21.78	\$0.00	\$78.49
	01/01/2026	\$41.14	\$16.17	\$21.78	\$0.00	\$79.09
	06/01/2026	\$42.14	\$16.17	\$21.78	\$0.00	\$80.09
	12/01/2026	\$42.14	\$16.17	\$23.52	\$0.00	\$81.83
	01/01/2027	\$42.14	\$16.77	\$23.52	\$0.00	\$82.43
ADS/SUBMERSIBLE PILOT <i>PILE DRIVER LOCAL 56 (ZONE 3)</i>	08/01/2020	\$103.05	\$9.40	\$23.12	\$0.00	\$135.57
For apprentice rates see "Apprentice- PILE DRIVER"						
AIR TRACK OPERATOR <i>LABORERS - ZONE 3 (BUILDING & SITE)</i>	12/01/2023	\$34.38	\$9.65	\$16.84	\$0.00	\$60.87
For apprentice rates see "Apprentice- LABORER"						
AIR TRACK OPERATOR (HEAVY & HIGHWAY) <i>LABORERS - ZONE 3 (HEAVY & HIGHWAY)</i>	06/01/2024	\$35.30	\$9.65	\$15.06	\$0.00	\$60.01
	12/01/2024	\$36.50	\$9.65	\$15.06	\$0.00	\$61.21
	06/01/2025	\$37.75	\$9.65	\$15.06	\$0.00	\$62.46
	12/01/2025	\$38.99	\$9.65	\$15.06	\$0.00	\$63.70
	06/01/2026	\$40.29	\$9.65	\$15.06	\$0.00	\$65.00
	12/01/2026	\$41.58	\$9.65	\$15.06	\$0.00	\$66.29
For apprentice rates see "Apprentice- LABORER (Heavy and Highway)"						
ASBESTOS WORKER (PIPES & TANKS) <i>HEAT & FROST INSULATORS LOCAL 6 (SPRINGFIELD)</i>	06/01/2024	\$37.62	\$14.50	\$10.55	\$0.00	\$62.67
	12/01/2024	\$38.52	\$14.50	\$10.55	\$0.00	\$63.57
	06/01/2025	\$39.42	\$14.50	\$10.55	\$0.00	\$64.47
	12/01/2025	\$40.32	\$14.50	\$10.55	\$0.00	\$65.37

Classification	Effective Date	Base Wage	Health	Pension	Supplemental Unemployment	Total Rate
ASPHALT RAKER <i>LABORERS - ZONE 3 (BUILDING & SITE)</i>	12/01/2023	\$33.88	\$9.65	\$16.84	\$0.00	\$60.37
For apprentice rates see "Apprentice- LABORER"						
ASPHALT RAKER (HEAVY & HIGHWAY) <i>LABORERS - ZONE 3 (HEAVY & HIGHWAY)</i>	06/01/2024	\$34.80	\$9.65	\$15.06	\$0.00	\$59.51
	12/01/2024	\$36.00	\$9.65	\$15.06	\$0.00	\$60.71
	06/01/2025	\$37.25	\$9.65	\$15.06	\$0.00	\$61.96
	12/01/2025	\$38.49	\$9.65	\$15.06	\$0.00	\$63.20
	06/01/2026	\$39.79	\$9.65	\$15.06	\$0.00	\$64.50
	12/01/2026	\$41.08	\$9.65	\$15.06	\$0.00	\$65.79
For apprentice rates see "Apprentice- LABORER (Heavy and Highway)"						
AUTOMATIC GRADER-EXCAVATOR (RECLAIMER) <i>OPERATING ENGINEERS LOCAL 98</i>	12/01/2023	\$39.56	\$13.78	\$15.15	\$0.00	\$68.49
For apprentice rates see "Apprentice- OPERATING ENGINEERS"						
BACKHOE/FRONT-END LOADER OPERATOR <i>OPERATING ENGINEERS LOCAL 98</i>	12/01/2023	\$39.56	\$13.78	\$15.15	\$0.00	\$68.49
For apprentice rates see "Apprentice- OPERATING ENGINEERS"						
BARCO-TYPE JUMPING TAMPER <i>LABORERS - ZONE 3 (BUILDING & SITE)</i>	12/01/2023	\$33.88	\$9.65	\$16.84	\$0.00	\$60.37
For apprentice rates see "Apprentice- LABORER"						
BATCH/CEMENT PLANT - ON SITE <i>OPERATING ENGINEERS LOCAL 98</i>	12/01/2023	\$39.03	\$13.78	\$15.15	\$0.00	\$67.96
For apprentice rates see "Apprentice- OPERATING ENGINEERS"						
BLOCK PAVER, RAMMER / CURB SETTER <i>LABORERS - ZONE 3 (BUILDING & SITE)</i>	12/01/2023	\$34.38	\$9.65	\$16.84	\$0.00	\$60.87
For apprentice rates see "Apprentice- LABORER"						
BLOCK PAVER, RAMMER / CURB SETTER (HEAVY & HIGHWAY) <i>LABORERS - ZONE 3 (HEAVY & HIGHWAY)</i>	06/01/2024	\$35.30	\$9.65	\$15.06	\$0.00	\$60.01
	12/01/2024	\$36.50	\$9.65	\$15.06	\$0.00	\$61.21
	06/01/2025	\$37.75	\$9.65	\$15.06	\$0.00	\$62.46
	12/01/2025	\$38.99	\$9.65	\$15.06	\$0.00	\$63.70
	06/01/2026	\$40.29	\$9.65	\$15.06	\$0.00	\$65.00
	12/01/2026	\$41.58	\$9.65	\$15.06	\$0.00	\$66.29
For apprentice rates see "Apprentice- LABORER (Heavy and Highway)"						
BOILER MAKER <i>BOILERMAKERS LOCAL 29</i>	01/01/2024	\$48.12	\$7.07	\$20.60	\$0.00	\$75.79

Classification

Effective Date Base Wage Health Pension Supplemental Unemployment Total Rate

Apprentice - BOILERMAKER - Local 29

Effective Date - 01/01/2024

Step	percent	Apprentice Base Wage	Health	Pension	Supplemental Unemployment	Total Rate
1	65	\$31.28	\$7.07	\$13.22	\$0.00	\$51.57
2	65	\$31.28	\$7.07	\$13.22	\$0.00	\$51.57
3	70	\$33.68	\$7.07	\$14.23	\$0.00	\$54.98
4	75	\$36.09	\$7.07	\$15.24	\$0.00	\$58.40
5	80	\$38.50	\$7.07	\$16.25	\$0.00	\$61.82
6	85	\$40.90	\$7.07	\$17.28	\$0.00	\$65.25
7	90	\$43.31	\$7.07	\$18.28	\$0.00	\$68.66
8	95	\$45.71	\$7.07	\$19.32	\$0.00	\$72.10

Notes:

Apprentice to Journeyworker Ratio:1:4

BRICK/STONE/ARTIFICIAL MASONRY (INCL. MASONRY WATERPROOFING)	02/01/2024	\$50.81	\$11.49	\$21.46	\$0.00	\$83.76
BRICKLAYERS LOCAL 3 (SPRINGFIELD/PITTSFIELD)	08/01/2024	\$52.06	\$11.49	\$21.46	\$0.00	\$85.01
	02/01/2025	\$53.36	\$11.49	\$21.46	\$0.00	\$86.31
	08/01/2025	\$55.51	\$11.49	\$21.46	\$0.00	\$88.46
	02/01/2026	\$56.86	\$11.49	\$21.46	\$0.00	\$89.81
	08/01/2026	\$59.06	\$11.49	\$21.46	\$0.00	\$92.01
	02/01/2027	\$60.46	\$11.49	\$21.46	\$0.00	\$93.41

Classification

Effective Date Base Wage Health Pension Supplemental Unemployment Total Rate

Apprentice - BRICK/PLASTER/CEMENT MASON - Local 3 Springfield/Pittsfield

Effective Date - 02/01/2024

Step	percent	Apprentice Base Wage	Health	Pension	Supplemental Unemployment	Total Rate
1	50	\$25.41	\$11.49	\$21.46	\$0.00	\$58.36
2	60	\$30.49	\$11.49	\$21.46	\$0.00	\$63.44
3	70	\$35.57	\$11.49	\$21.46	\$0.00	\$68.52
4	80	\$40.65	\$11.49	\$21.46	\$0.00	\$73.60
5	90	\$45.73	\$11.49	\$21.46	\$0.00	\$78.68

Effective Date - 08/01/2024

Step	percent	Apprentice Base Wage	Health	Pension	Supplemental Unemployment	Total Rate
1	50	\$26.03	\$11.49	\$21.46	\$0.00	\$58.98
2	60	\$31.24	\$11.49	\$21.46	\$0.00	\$64.19
3	70	\$36.44	\$11.49	\$21.46	\$0.00	\$69.39
4	80	\$41.65	\$11.49	\$21.46	\$0.00	\$74.60
5	90	\$46.85	\$11.49	\$21.46	\$0.00	\$79.80

Notes:

Apprentice to Journeyworker Ratio:1:5

BULLDOZER/POWER SHOVEL/TREE SHREDDER /CLAM SHELL OPERATING	12/01/2023	\$39.56	\$13.78	\$15.15	\$0.00	\$68.49
---	------------	---------	---------	---------	--------	---------

ENGINEERS LOCAL 98

For apprentice rates see "Apprentice- OPERATING ENGINEERS"

CAISSON & UNDERPINNING BOTTOM MAN LABORERS - FOUNDATION AND MARINE	06/01/2024	\$46.63	\$9.65	\$18.22	\$0.00	\$74.50
	12/01/2024	\$48.10	\$9.65	\$18.22	\$0.00	\$75.97
	06/01/2025	\$49.60	\$9.65	\$18.22	\$0.00	\$77.47
	12/01/2025	\$51.10	\$9.65	\$18.22	\$0.00	\$78.97
	06/01/2026	\$52.65	\$9.65	\$18.22	\$0.00	\$80.52
	12/01/2026	\$54.15	\$9.65	\$18.22	\$0.00	\$82.02

For apprentice rates see "Apprentice- LABORER"

CAISSON & UNDERPINNING LABORER LABORERS - FOUNDATION AND MARINE	06/01/2024	\$45.48	\$9.65	\$18.22	\$0.00	\$73.35
	12/01/2024	\$46.95	\$9.65	\$18.22	\$0.00	\$74.82
	06/01/2025	\$48.45	\$9.65	\$18.22	\$0.00	\$76.32
	12/01/2025	\$49.95	\$9.65	\$18.22	\$0.00	\$77.82
	06/01/2026	\$51.50	\$9.65	\$18.22	\$0.00	\$79.37
	12/01/2026	\$53.00	\$9.65	\$18.22	\$0.00	\$80.87

For apprentice rates see "Apprentice- LABORER"

CAISSON & UNDERPINNING TOP MAN LABORERS - FOUNDATION AND MARINE	06/01/2024	\$45.81	\$9.65	\$18.22	\$0.00	\$73.68
	12/01/2024	\$47.28	\$9.65	\$18.22	\$0.00	\$75.15
	06/01/2025	\$48.78	\$9.65	\$18.22	\$0.00	\$76.65
	12/01/2025	\$50.28	\$9.65	\$18.22	\$0.00	\$78.15
	06/01/2026	\$51.83	\$9.65	\$18.22	\$0.00	\$79.70
	12/01/2026	\$53.33	\$9.65	\$18.22	\$0.00	\$81.20

For apprentice rates see "Apprentice- LABORER"

Classification	Effective Date	Base Wage	Health	Pension	Supplemental Unemployment	Total Rate
CARBIDE CORE DRILL OPERATOR <i>LABORERS - ZONE 3 (BUILDING & SITE)</i>	12/01/2023	\$33.88	\$9.65	\$16.84	\$0.00	\$60.37
For apprentice rates see "Apprentice- LABORER"						

CARPENTER <i>CARPENTERS LOCAL 336 - HAMPDEN HAMPSHIRE FRANKLIN</i>	03/01/2024	\$41.41	\$7.91	\$18.15	\$0.00	\$67.47
	09/01/2024	\$42.36	\$7.91	\$18.15	\$0.00	\$68.42
	03/01/2025	\$43.26	\$7.91	\$18.15	\$0.00	\$69.32
	09/01/2025	\$44.21	\$7.91	\$18.15	\$0.00	\$70.27
	03/01/2026	\$45.11	\$7.91	\$18.15	\$0.00	\$71.17
	09/01/2026	\$46.06	\$7.91	\$18.15	\$0.00	\$72.12
	03/01/2027	\$46.96	\$7.91	\$18.15	\$0.00	\$73.02

Apprentice - CARPENTER - Local 336 Hampden Hampshire Franklin

Effective Date - 03/01/2024

Step	percent	Apprentice Base Wage	Health	Pension	Supplemental Unemployment	Total Rate
1	45	\$18.63	\$7.91	\$1.40	\$0.00	\$27.94
2	45	\$18.63	\$7.91	\$1.40	\$0.00	\$27.94
3	55	\$22.78	\$7.91	\$2.76	\$0.00	\$33.45
4	55	\$22.78	\$7.91	\$2.76	\$0.00	\$33.45
5	70	\$28.99	\$7.91	\$15.39	\$0.00	\$52.29
6	70	\$28.99	\$7.91	\$15.39	\$0.00	\$52.29
7	80	\$33.13	\$7.91	\$16.77	\$0.00	\$57.81
8	80	\$33.13	\$7.91	\$16.77	\$0.00	\$57.81

Effective Date - 09/01/2024

Step	percent	Apprentice Base Wage	Health	Pension	Supplemental Unemployment	Total Rate
1	45	\$19.06	\$7.91	\$1.40	\$0.00	\$28.37
2	45	\$19.06	\$7.91	\$1.40	\$0.00	\$28.37
3	55	\$23.30	\$7.91	\$2.76	\$0.00	\$33.97
4	55	\$23.30	\$7.91	\$2.76	\$0.00	\$33.97
5	70	\$29.65	\$7.91	\$15.39	\$0.00	\$52.95
6	70	\$29.65	\$7.91	\$15.39	\$0.00	\$52.95
7	80	\$33.89	\$7.91	\$16.77	\$0.00	\$58.57
8	80	\$33.89	\$7.91	\$16.77	\$0.00	\$58.57

Notes:

Apprentice to Journeyworker Ratio:1:5

CARPENTER WOOD FRAME <i>CARPENTERS-ZONE 3 (Wood Frame)</i>	10/01/2023	\$25.55	\$7.02	\$4.80	\$0.00	\$37.37
	10/01/2024	\$26.65	\$7.02	\$4.80	\$0.00	\$38.47
	10/01/2025	\$27.75	\$7.02	\$4.80	\$0.00	\$39.57
	10/01/2026	\$28.85	\$7.02	\$4.80	\$0.00	\$40.67

All Aspects of New Wood Frame Work

Classification

Effective Date Base Wage Health Pension Supplemental Unemployment Total Rate

Apprentice - CARPENTER (Wood Frame) - Zone 3

Effective Date - 10/01/2023

Step	percent	Apprentice Base Wage	Health	Pension	Supplemental Unemployment	Total Rate
1	60	\$15.33	\$7.02	\$0.00	\$0.00	\$22.35
2	60	\$15.33	\$7.02	\$0.00	\$0.00	\$22.35
3	65	\$16.61	\$7.02	\$1.00	\$0.00	\$24.63
4	70	\$17.89	\$7.02	\$1.00	\$0.00	\$25.91
5	75	\$19.16	\$7.02	\$4.80	\$0.00	\$30.98
6	80	\$20.44	\$7.02	\$4.80	\$0.00	\$32.26
7	85	\$21.72	\$7.02	\$4.80	\$0.00	\$33.54
8	90	\$23.00	\$7.02	\$4.80	\$0.00	\$34.82

Effective Date - 10/01/2024

Step	percent	Apprentice Base Wage	Health	Pension	Supplemental Unemployment	Total Rate
1	60	\$15.99	\$7.02	\$0.00	\$0.00	\$23.01
2	60	\$15.99	\$7.02	\$0.00	\$0.00	\$23.01
3	65	\$17.32	\$7.02	\$1.00	\$0.00	\$25.34
4	70	\$18.66	\$7.02	\$1.00	\$0.00	\$26.68
5	75	\$19.99	\$7.02	\$4.80	\$0.00	\$31.81
6	80	\$21.32	\$7.02	\$4.80	\$0.00	\$33.14
7	85	\$22.65	\$7.02	\$4.80	\$0.00	\$34.47
8	90	\$23.99	\$7.02	\$4.80	\$0.00	\$35.81

Notes:
 % Indentured After 10/1/17; 45/45/55/55/70/70/80/80
 Step 1&2 \$18.52/ 3&4 \$21.07/ 5&6 \$28.70/ 7&8 \$31.26

Apprentice to Journeyworker Ratio:1:5

CEMENT MASONRY/PLASTERING BRICKLAYERS LOCAL 3 (SPRINGFIELD/PITTSFIELD)	01/01/2024	\$44.68	\$12.90	\$18.66	\$1.25	\$77.49
---	------------	---------	---------	---------	--------	---------

Apprentice - CEMENT MASONRY/PLASTERING - Springfield/Pittsfield

Effective Date - 01/01/2024

Step	percent	Apprentice Base Wage	Health	Pension	Supplemental Unemployment	Total Rate
1	50	\$22.34	\$12.90	\$15.86	\$0.00	\$51.10
2	60	\$26.81	\$12.90	\$18.66	\$1.25	\$59.62
3	65	\$29.04	\$12.90	\$18.66	\$1.25	\$61.85
4	70	\$31.28	\$12.90	\$18.66	\$1.25	\$64.09
5	75	\$33.51	\$12.90	\$18.66	\$1.25	\$66.32
6	80	\$35.74	\$12.90	\$18.66	\$1.25	\$68.55
7	90	\$40.21	\$12.90	\$18.66	\$1.25	\$73.02

Notes:
 Steps 3,4 are 500 hrs. All other steps are 1,000 hrs.

Apprentice to Journeyworker Ratio:1:3

Classification	Effective Date	Base Wage	Health	Pension	Supplemental Unemployment	Total Rate
CHAIN SAW OPERATOR <i>LABORERS - ZONE 3 (BUILDING & SITE)</i>	12/01/2023	\$33.88	\$9.65	\$16.84	\$0.00	\$60.37
For apprentice rates see "Apprentice- LABORER"						
COMPRESSOR OPERATOR <i>OPERATING ENGINEERS LOCAL 98</i>	12/01/2023	\$39.03	\$13.78	\$15.15	\$0.00	\$67.96
For apprentice rates see "Apprentice- OPERATING ENGINEERS"						
CRANE OPERATOR <i>OPERATING ENGINEERS LOCAL 98</i>	12/01/2023	\$43.06	\$13.78	\$15.15	\$0.00	\$71.99
For apprentice rates see "Apprentice- OPERATING ENGINEERS"						
DELEADER (BRIDGE) <i>PAINTERS LOCAL 35 - ZONE 3</i>	07/01/2024	\$57.26	\$9.95	\$23.95	\$0.00	\$91.16
	01/01/2025	\$58.46	\$9.95	\$23.95	\$0.00	\$92.36

Apprentice - PAINTER Local 35 - BRIDGES/TANKS

Effective Date - 07/01/2024

Step	percent	Apprentice Base Wage	Health	Pension	Supplemental Unemployment	Total Rate
1	50	\$28.63	\$9.95	\$0.00	\$0.00	\$38.58
2	55	\$31.49	\$9.95	\$6.66	\$0.00	\$48.10
3	60	\$34.36	\$9.95	\$7.26	\$0.00	\$51.57
4	65	\$37.22	\$9.95	\$7.87	\$0.00	\$55.04
5	70	\$40.08	\$9.95	\$20.32	\$0.00	\$70.35
6	75	\$42.95	\$9.95	\$20.93	\$0.00	\$73.83
7	80	\$45.81	\$9.95	\$21.53	\$0.00	\$77.29
8	90	\$51.53	\$9.95	\$22.74	\$0.00	\$84.22

Effective Date - 01/01/2025

Step	percent	Apprentice Base Wage	Health	Pension	Supplemental Unemployment	Total Rate
1	50	\$29.23	\$9.95	\$0.00	\$0.00	\$39.18
2	55	\$32.15	\$9.95	\$6.66	\$0.00	\$48.76
3	60	\$35.08	\$9.95	\$7.26	\$0.00	\$52.29
4	65	\$38.00	\$9.95	\$7.87	\$0.00	\$55.82
5	70	\$40.92	\$9.95	\$20.32	\$0.00	\$71.19
6	75	\$43.85	\$9.95	\$20.93	\$0.00	\$74.73
7	80	\$46.77	\$9.95	\$21.53	\$0.00	\$78.25
8	90	\$52.61	\$9.95	\$22.74	\$0.00	\$85.30

Notes:

Steps are 750 hrs.

Apprentice to Journeyworker Ratio:1:1

DEMO: ADZEMAN <i>LABORERS - ZONE 3 (BUILDING & SITE)</i>	12/01/2023	\$44.98	\$9.40	\$17.82	\$0.00	\$72.20
For apprentice rates see "Apprentice- LABORER"						
DEMO: BACKHOE/LOADER/HAMMER OPERATOR <i>LABORERS - ZONE 3 (BUILDING & SITE)</i>	12/01/2023	\$45.48	\$9.65	\$18.07	\$0.00	\$73.20
For apprentice rates see "Apprentice- LABORER"						
DEMO: BURNERS <i>LABORERS - ZONE 3 (BUILDING & SITE)</i>	12/01/2023	\$45.73	\$9.40	\$17.82	\$0.00	\$72.95
For apprentice rates see "Apprentice- LABORER"						

Classification	Effective Date	Base Wage	Health	Pension	Supplemental Unemployment	Total Rate
DEMO: CONCRETE CUTTER/SAWYER <i>LABORERS - ZONE 3 (BUILDING & SITE)</i>	12/01/2023	\$45.48	\$9.65	\$18.07	\$0.00	\$73.20
For apprentice rates see "Apprentice- LABORER"						
DEMO: JACKHAMMER OPERATOR <i>LABORERS - ZONE 3 (BUILDING & SITE)</i>	12/01/2023	\$45.73	\$9.40	\$17.82	\$0.00	\$72.95
For apprentice rates see "Apprentice- LABORER"						
DEMO: WRECKING LABORER <i>LABORERS - ZONE 3 (BUILDING & SITE)</i>	12/01/2023	\$44.98	\$9.40	\$17.82	\$0.00	\$72.20
For apprentice rates see "Apprentice- LABORER"						
DIVER <i>PILE DRIVER LOCAL 56 (ZONE 3)</i>	08/01/2020	\$68.70	\$9.40	\$23.12	\$0.00	\$101.22
For apprentice rates see "Apprentice- PILE DRIVER"						
DIVER TENDER <i>PILE DRIVER LOCAL 56 (ZONE 3)</i>	08/01/2020	\$49.07	\$9.40	\$23.12	\$0.00	\$81.59
For apprentice rates see "Apprentice- PILE DRIVER"						
DIVER TENDER (EFFLUENT) <i>PILE DRIVER LOCAL 56 (ZONE 3)</i>	08/01/2020	\$73.60	\$9.40	\$23.12	\$0.00	\$106.12
For apprentice rates see "Apprentice- PILE DRIVER"						
DIVER/SLURRY (EFFLUENT) <i>PILE DRIVER LOCAL 56 (ZONE 3)</i>	08/01/2020	\$103.05	\$9.40	\$23.12	\$0.00	\$135.57
For apprentice rates see "Apprentice- PILE DRIVER"						
DRAWBRIDGE OPERATOR (Construction) <i>DRAWBRIDGE - SEIU LOCAL 888</i>	07/01/2020	\$26.77	\$6.67	\$3.93	\$0.16	\$37.53
ELECTRICIAN (Including Core Drilling) <i>ELECTRICIANS LOCAL 7</i>	06/30/2024	\$50.01	\$13.00	\$14.86	\$0.00	\$77.87
	12/29/2024	\$51.06	\$13.25	\$15.06	\$0.00	\$79.37
	06/29/2025	\$52.16	\$13.50	\$15.21	\$0.00	\$80.87
	12/28/2025	\$53.26	\$13.75	\$15.36	\$0.00	\$82.37
	06/28/2026	\$54.41	\$14.00	\$15.46	\$0.00	\$83.87
	01/03/2027	\$55.56	\$14.25	\$15.56	\$0.00	\$85.37

Classification

Effective Date Base Wage Health Pension Supplemental Unemployment Total Rate

Apprentice - ELECTRICIAN - Local 7

Effective Date - 06/30/2024

Step	percent	Apprentice Base Wage	Health	Pension	Supplemental Unemployment	Total Rate
1	40	\$20.00	\$7.80	\$0.60	\$0.00	\$28.40
2	45	\$22.50	\$7.80	\$0.68	\$0.00	\$30.98
3	50	\$25.01	\$13.00	\$7.40	\$0.00	\$45.41
4	55	\$27.51	\$13.00	\$7.48	\$0.00	\$47.99
5	65	\$32.51	\$13.00	\$9.64	\$0.00	\$55.15
6	70	\$35.01	\$13.00	\$11.06	\$0.00	\$59.07

Effective Date - 12/29/2024

Step	percent	Apprentice Base Wage	Health	Pension	Supplemental Unemployment	Total Rate
1	40	\$20.42	\$7.95	\$0.60	\$0.00	\$28.97
2	45	\$22.98	\$7.95	\$0.68	\$0.00	\$31.61
3	50	\$25.53	\$13.25	\$7.40	\$0.00	\$46.18
4	55	\$28.08	\$13.25	\$7.48	\$0.00	\$48.81
5	65	\$33.19	\$13.25	\$9.64	\$0.00	\$56.08
6	70	\$35.74	\$13.25	\$11.06	\$0.00	\$60.05

Notes:

Steps 1-2 are 1000 hrs; Steps 3-6 are 1500 hrs.

Apprentice to Journeyworker Ratio:2:3****

ELEVATOR CONSTRUCTOR	01/01/2024	\$61.98	\$16.18	\$20.96	\$0.00	\$99.12
ELEVATOR CONSTRUCTORS LOCAL 41	01/01/2025	\$62.83	\$16.28	\$21.36	\$0.00	\$100.47
	01/01/2026	\$63.68	\$16.38	\$21.76	\$0.00	\$101.82
	01/01/2027	\$64.53	\$16.48	\$22.16	\$0.00	\$103.17

Classification

Effective Date Base Wage Health Pension Supplemental Unemployment Total Rate

Apprentice - ELEVATOR CONSTRUCTOR - Local 41

Effective Date - 01/01/2024

Step	percent	Apprentice Base Wage	Health	Pension	Supplemental Unemployment	Total Rate
1	50	\$30.99	\$16.18	\$0.00	\$0.00	\$47.17
2	55	\$34.09	\$16.18	\$20.96	\$0.00	\$71.23
3	65	\$40.29	\$16.18	\$20.96	\$0.00	\$77.43
4	70	\$43.39	\$16.18	\$20.96	\$0.00	\$80.53
5	80	\$49.58	\$16.18	\$20.96	\$0.00	\$86.72

Effective Date - 01/01/2025

Step	percent	Apprentice Base Wage	Health	Pension	Supplemental Unemployment	Total Rate
1	50	\$31.42	\$16.28	\$0.00	\$0.00	\$47.70
2	55	\$34.56	\$16.28	\$21.36	\$0.00	\$72.20
3	65	\$40.84	\$16.28	\$21.36	\$0.00	\$78.48
4	70	\$43.98	\$16.28	\$21.36	\$0.00	\$81.62
5	80	\$50.26	\$16.28	\$21.36	\$0.00	\$87.90

Notes:

Steps 1-2 are 6 mos.; Steps 3-5 are 1 year

Apprentice to Journeyworker Ratio:1:1

ELEVATOR CONSTRUCTOR HELPER <i>ELEVATOR CONSTRUCTORS LOCAL 41</i>	01/01/2024	\$43.39	\$16.18	\$20.96	\$0.00	\$80.53
	01/01/2025	\$43.98	\$16.28	\$21.36	\$0.00	\$81.62
	01/01/2026	\$44.58	\$16.38	\$21.76	\$0.00	\$82.72
	01/01/2027	\$45.17	\$16.48	\$22.16	\$0.00	\$83.81

For apprentice rates see "Apprentice - ELEVATOR CONSTRUCTOR"

FENCE & GUARD RAIL ERECTOR (HEAVY & HIGHWAY) <i>LABORERS - ZONE 3 (HEAVY & HIGHWAY)</i>	06/01/2024	\$34.80	\$9.65	\$15.06	\$0.00	\$59.51
	12/01/2024	\$36.00	\$9.65	\$15.06	\$0.00	\$60.71
	06/01/2025	\$37.25	\$9.65	\$15.06	\$0.00	\$61.96
	12/01/2025	\$38.49	\$9.65	\$15.06	\$0.00	\$63.20
	06/01/2026	\$39.79	\$9.65	\$15.06	\$0.00	\$64.50
	12/01/2026	\$41.08	\$9.65	\$15.06	\$0.00	\$65.79

For apprentice rates see "Apprentice- LABORER (Heavy and Highway)"

FIELD ENG.INST/ROD-BLDG,SITE,HVY/HWY <i>OPERATING ENGINEERS LOCAL 98</i>	06/01/1999	\$18.84	\$4.80	\$4.10	\$0.00	\$27.74
---	------------	---------	--------	--------	--------	---------

FIELD ENG.PARTY CHIEF:BLDG,SITE,HVY/HWY <i>OPERATING ENGINEERS LOCAL 98</i>	06/01/1999	\$21.33	\$4.80	\$4.10	\$0.00	\$30.23
--	------------	---------	--------	--------	--------	---------

FIELD ENG.SURVEY CHIEF-BLDG,SITE,HVY/HWY <i>OPERATING ENGINEERS LOCAL 98</i>	06/01/1999	\$22.33	\$4.80	\$4.10	\$0.00	\$31.23
---	------------	---------	--------	--------	--------	---------

FIRE ALARM INSTALLER <i>ELECTRICIANS LOCAL 7</i>	06/30/2024	\$50.01	\$13.00	\$14.86	\$0.00	\$77.87
	12/29/2024	\$51.06	\$13.25	\$15.06	\$0.00	\$79.37
	06/29/2025	\$52.16	\$13.50	\$15.21	\$0.00	\$80.87
	12/28/2025	\$53.26	\$13.75	\$15.36	\$0.00	\$82.37
	06/28/2026	\$54.41	\$14.00	\$15.46	\$0.00	\$83.87
	01/03/2027	\$55.56	\$14.25	\$15.56	\$0.00	\$85.37

For apprentice rates see "Apprentice- ELECTRICIAN"

Classification	Effective Date	Base Wage	Health	Pension	Supplemental Unemployment	Total Rate
FIRE ALARM REPAIR / MAINTENANCE / COMMISSIONING <i>ELECTRICIANS</i> <i>LOCAL 7</i>	06/30/2024	\$50.01	\$13.00	\$14.86	\$0.00	\$77.87
	12/29/2024	\$51.06	\$13.25	\$15.06	\$0.00	\$79.37
	06/29/2025	\$52.16	\$13.50	\$15.21	\$0.00	\$80.87
	12/28/2025	\$53.26	\$13.75	\$15.36	\$0.00	\$82.37
	06/28/2026	\$54.41	\$14.00	\$15.46	\$0.00	\$83.87
	01/03/2027	\$55.56	\$14.25	\$15.56	\$0.00	\$85.37

For apprentice rates see "Apprentice- TELECOMMUNICATIONS TECHNICIAN"

FIREMAN <i>OPERATING ENGINEERS LOCAL 98</i>	12/01/2023	\$39.03	\$13.78	\$15.15	\$0.00	\$67.96
--	------------	---------	---------	---------	--------	---------

Apprentice - OPERATING ENGINEERS - Local 98 Class 3

Effective Date - 12/01/2023

Step	percent	Apprentice Base Wage	Health	Pension	Supplemental Unemployment	Total Rate
1	60	\$23.42	\$13.78	\$15.15	\$0.00	\$52.35
2	70	\$27.32	\$13.78	\$15.15	\$0.00	\$56.25
3	80	\$31.22	\$13.78	\$15.15	\$0.00	\$60.15
4	90	\$35.13	\$13.78	\$15.15	\$0.00	\$64.06

Notes:

Steps 1-2 are 1000 hrs.; Steps 3-4 are 2000 hrs.

Apprentice to Journeyworker Ratio:1:6

FLAGGER & SIGNALER (HEAVY & HIGHWAY) <i>LABORERS - ZONE 3 (HEAVY & HIGHWAY)</i>	06/01/2024	\$27.01	\$9.65	\$15.06	\$0.00	\$51.72
	12/01/2024	\$27.01	\$9.65	\$15.06	\$0.00	\$51.72
	06/01/2025	\$28.09	\$9.65	\$15.06	\$0.00	\$52.80
	12/01/2025	\$28.09	\$9.65	\$15.06	\$0.00	\$52.80
	06/01/2026	\$29.21	\$9.65	\$15.06	\$0.00	\$53.92
	12/01/2026	\$29.21	\$9.65	\$15.06	\$0.00	\$53.92

For apprentice rates see "Apprentice- LABORER (Heavy and Highway)"

FLOORCOVERER <i>FLOORCOVERERS LOCAL 2168 ZONE III</i>	03/01/2024	\$41.41	\$7.91	\$18.15	\$0.00	\$67.47
	09/01/2024	\$42.36	\$7.91	\$18.15	\$0.00	\$68.42
	03/01/2025	\$43.26	\$7.91	\$18.15	\$0.00	\$69.32
	09/01/2025	\$44.21	\$7.91	\$18.15	\$0.00	\$70.27
	03/01/2026	\$45.11	\$7.91	\$18.15	\$0.00	\$71.17
	09/01/2026	\$46.06	\$7.91	\$18.15	\$0.00	\$72.12
	03/01/2027	\$46.96	\$7.91	\$18.15	\$0.00	\$73.02

Classification

Effective Date Base Wage Health Pension Supplemental Unemployment Total Rate

Apprentice - FLOORCOVERER - Local 2168 Zone III

Effective Date - 03/01/2024

Step	percent	Apprentice Base Wage	Health	Pension	Supplemental Unemployment	Total Rate
1	50	\$20.71	\$7.31	\$1.38	\$0.00	\$29.40
2	55	\$22.78	\$7.31	\$1.38	\$0.00	\$31.47
3	60	\$24.85	\$7.31	\$2.76	\$0.00	\$34.92
4	65	\$26.92	\$7.31	\$2.76	\$0.00	\$36.99
5	70	\$28.99	\$7.31	\$15.39	\$0.00	\$51.69
6	75	\$31.06	\$7.31	\$15.39	\$0.00	\$53.76
7	80	\$33.13	\$7.31	\$16.77	\$0.00	\$57.21
8	85	\$35.20	\$7.31	\$16.77	\$0.00	\$59.28

Effective Date - 09/01/2024

Step	percent	Apprentice Base Wage	Health	Pension	Supplemental Unemployment	Total Rate
1	50	\$21.18	\$7.31	\$1.38	\$0.00	\$29.87
2	55	\$23.30	\$7.31	\$1.38	\$0.00	\$31.99
3	60	\$25.42	\$7.31	\$2.76	\$0.00	\$35.49
4	65	\$27.53	\$7.31	\$2.76	\$0.00	\$37.60
5	70	\$29.65	\$7.31	\$15.39	\$0.00	\$52.35
6	75	\$31.77	\$7.31	\$15.39	\$0.00	\$54.47
7	80	\$33.89	\$7.31	\$16.77	\$0.00	\$57.97
8	85	\$36.01	\$7.31	\$16.77	\$0.00	\$60.09

Notes: Steps are 750 hrs.
 % After 10/1/17; 45/45/55/55/70/70/80/80 (1500hr Steps)
 Step 1&2 \$26.72.24/ 3&4 \$32.11/ 5&6 \$50.75/ 7&8 \$56.14

Apprentice to Journeyworker Ratio:1:1

FORK LIFT <i>OPERATING ENGINEERS LOCAL 98</i>	12/01/2023	\$39.25	\$13.78	\$15.15	\$0.00	\$68.18
For apprentice rates see "Apprentice- OPERATING ENGINEERS"						
GENERATORS/LIGHTING PLANTS <i>OPERATING ENGINEERS LOCAL 98</i>	12/01/2023	\$35.80	\$13.78	\$15.15	\$0.00	\$64.73
For apprentice rates see "Apprentice- OPERATING ENGINEERS"						
GLAZIER (GLASS PLANK/AIR BARRIER/INTERIOR SYSTEMS) <i>GLAZIERS LOCAL 1333</i>	06/01/2020	\$39.18	\$10.80	\$10.45	\$0.00	\$60.43

Apprentice - GLAZIER - Local 1333

Effective Date - 06/01/2020

Step	percent	Apprentice Base Wage	Health	Pension	Supplemental Unemployment	Total Rate
1	50	\$19.59	\$10.80	\$1.80	\$0.00	\$32.19
2	56	\$22.04	\$10.80	\$1.80	\$0.00	\$34.64
3	63	\$24.49	\$10.80	\$2.45	\$0.00	\$37.74
4	69	\$26.94	\$10.80	\$2.45	\$0.00	\$40.19
5	75	\$29.39	\$10.80	\$3.15	\$0.00	\$43.34
6	81	\$31.83	\$10.80	\$3.15	\$0.00	\$45.78
7	88	\$34.28	\$10.80	\$10.45	\$0.00	\$55.53
8	94	\$36.73	\$10.80	\$10.45	\$0.00	\$57.98

Notes:

Apprentice to Journeyworker Ratio:1:3

GRADER/TRENCHING MACHINE/DERRICK <i>OPERATING ENGINEERS LOCAL 98</i>	12/01/2023	\$39.56	\$13.78	\$15.15	\$0.00	\$68.49
---	------------	---------	---------	---------	--------	---------

For apprentice rates see "Apprentice- OPERATING ENGINEERS"

HVAC (DUCTWORK) <i>SHEETMETAL WORKERS LOCAL 63</i>	07/01/2024	\$40.98	\$12.20	\$18.74	\$2.13	\$74.05
---	------------	---------	---------	---------	--------	---------

	01/01/2025	\$42.23	\$12.20	\$18.74	\$2.13	\$75.30
--	------------	---------	---------	---------	--------	---------

For apprentice rates see "Apprentice- SHEET METAL WORKER"

HVAC (ELECTRICAL CONTROLS) <i>ELECTRICIANS LOCAL 7</i>	06/30/2024	\$50.01	\$13.00	\$14.86	\$0.00	\$77.87
---	------------	---------	---------	---------	--------	---------

	12/29/2024	\$51.06	\$13.25	\$15.06	\$0.00	\$79.37
--	------------	---------	---------	---------	--------	---------

	06/29/2025	\$52.16	\$13.50	\$15.21	\$0.00	\$80.87
--	------------	---------	---------	---------	--------	---------

	12/28/2025	\$53.26	\$13.75	\$15.36	\$0.00	\$82.37
--	------------	---------	---------	---------	--------	---------

	06/28/2026	\$54.41	\$14.00	\$15.46	\$0.00	\$83.87
--	------------	---------	---------	---------	--------	---------

	01/03/2027	\$55.56	\$14.25	\$15.56	\$0.00	\$85.37
--	------------	---------	---------	---------	--------	---------

For apprentice rates see "Apprentice- ELECTRICIAN"

HVAC (TESTING AND BALANCING - AIR) <i>SHEETMETAL WORKERS LOCAL 63</i>	07/01/2024	\$40.98	\$12.20	\$18.74	\$2.13	\$74.05
--	------------	---------	---------	---------	--------	---------

	01/01/2025	\$42.23	\$12.20	\$18.74	\$2.13	\$75.30
--	------------	---------	---------	---------	--------	---------

For apprentice rates see "Apprentice- SHEET METAL WORKER"

HVAC (TESTING AND BALANCING - WATER) <i>PLUMBERS & PIPEFITTERS LOCAL 104</i>	03/17/2024	\$49.21	\$9.55	\$17.10	\$0.00	\$75.86
---	------------	---------	--------	---------	--------	---------

For apprentice rates see "Apprentice- PIPEFITTER" or "PLUMBER/PIPEFITTER"

HVAC MECHANIC <i>PLUMBERS & PIPEFITTERS LOCAL 104</i>	03/17/2024	\$49.21	\$9.55	\$17.10	\$0.00	\$75.86
--	------------	---------	--------	---------	--------	---------

For apprentice rates see "Apprentice- PIPEFITTER" or "PLUMBER/PIPEFITTER"

HYDRAULIC DRILLS (HEAVY & HIGHWAY) <i>LABORERS - ZONE 3 (HEAVY & HIGHWAY)</i>	06/01/2024	\$35.30	\$9.65	\$15.06	\$0.00	\$60.01
--	------------	---------	--------	---------	--------	---------

	12/01/2024	\$36.50	\$9.65	\$15.06	\$0.00	\$61.21
--	------------	---------	--------	---------	--------	---------

	06/01/2025	\$37.75	\$9.65	\$15.06	\$0.00	\$62.46
--	------------	---------	--------	---------	--------	---------

	12/01/2025	\$38.99	\$9.65	\$15.06	\$0.00	\$63.70
--	------------	---------	--------	---------	--------	---------

	06/01/2026	\$40.29	\$9.65	\$15.06	\$0.00	\$65.00
--	------------	---------	--------	---------	--------	---------

	12/01/2026	\$41.58	\$9.65	\$15.06	\$0.00	\$66.29
--	------------	---------	--------	---------	--------	---------

For apprentice rates see "Apprentice- LABORER (Heavy and Highway)"

Classification	Effective Date	Base Wage	Health	Pension	Supplemental Unemployment	Total Rate
INSULATOR (PIPES & TANKS) HEAT & FROST INSULATORS LOCAL 6 (SPRINGFIELD)	09/01/2023	\$42.80	\$14.75	\$19.61	\$0.00	\$77.16
	09/01/2024	\$45.54	\$14.75	\$19.61	\$0.00	\$79.90
	09/01/2025	\$48.27	\$14.75	\$19.61	\$0.00	\$82.63
	09/01/2026	\$51.01	\$14.75	\$19.61	\$0.00	\$85.37

Apprentice - ASBESTOS INSULATOR (Pipes & Tanks) - Local 6 Springfield

Effective Date - 09/01/2023

Step	percent	Apprentice Base Wage	Health	Pension	Supplemental Unemployment	Total Rate
1	50	\$21.40	\$14.75	\$14.32	\$0.00	\$50.47
2	60	\$25.68	\$14.75	\$15.37	\$0.00	\$55.80
3	70	\$29.96	\$14.75	\$16.43	\$0.00	\$61.14
4	80	\$34.24	\$14.75	\$17.49	\$0.00	\$66.48

Effective Date - 09/01/2024

Step	percent	Apprentice Base Wage	Health	Pension	Supplemental Unemployment	Total Rate
1	50	\$22.77	\$14.75	\$14.32	\$0.00	\$51.84
2	60	\$27.32	\$14.75	\$15.37	\$0.00	\$57.44
3	70	\$31.88	\$14.75	\$16.43	\$0.00	\$63.06
4	80	\$36.43	\$14.75	\$17.49	\$0.00	\$68.67

Notes:

Steps are 1 year

Apprentice to Journeyworker Ratio:1:4

IRONWORKER/WELDER IRONWORKERS LOCAL 7 (SPRINGFIELD AREA)	03/16/2024	\$40.66	\$8.25	\$22.70	\$0.00	\$71.61
---	------------	---------	--------	---------	--------	---------

Apprentice - IRONWORKER - Local 7 Springfield

Effective Date - 03/16/2024

Step	percent	Apprentice Base Wage	Health	Pension	Supplemental Unemployment	Total Rate
1	60	\$24.40	\$8.25	\$22.70	\$0.00	\$55.35
2	70	\$28.46	\$8.25	\$22.70	\$0.00	\$59.41
3	75	\$30.50	\$8.25	\$22.70	\$0.00	\$61.45
4	80	\$32.53	\$8.25	\$22.70	\$0.00	\$63.48
5	85	\$34.56	\$8.25	\$22.70	\$0.00	\$65.51
6	90	\$36.59	\$8.25	\$22.70	\$0.00	\$67.54

Notes:

Apprentice to Journeyworker Ratio:1:4

JACKHAMMER & PAVING BREAKER OPERATOR LABORERS - ZONE 3 (BUILDING & SITE)	12/01/2023	\$33.88	\$9.65	\$16.84	\$0.00	\$60.37
---	------------	---------	--------	---------	--------	---------

For apprentice rates see "Apprentice- LABORER"

LABORER LABORERS - ZONE 3 (BUILDING & SITE)	12/01/2023	\$33.50	\$9.65	\$16.84	\$0.00	\$59.99
--	------------	---------	--------	---------	--------	---------

Classification

Effective Date Base Wage Health Pension Supplemental Unemployment Total Rate

Apprentice - LABORER - Zone 3 Building & Site

Effective Date - 12/01/2023

Step	percent	Apprentice Base Wage	Health	Pension	Supplemental Unemployment	Total Rate
1	60	\$20.10	\$9.65	\$16.84	\$0.00	\$46.59
2	70	\$23.45	\$9.65	\$16.84	\$0.00	\$49.94
3	80	\$26.80	\$9.65	\$16.84	\$0.00	\$53.29
4	90	\$30.15	\$9.65	\$16.84	\$0.00	\$56.64

Notes:

Apprentice to Journeyworker Ratio:1:5

LABORER (HEAVY & HIGHWAY)	06/01/2024	\$34.55	\$9.65	\$15.06	\$0.00	\$59.26
LABORERS - ZONE 3 (HEAVY & HIGHWAY)	12/01/2024	\$35.75	\$9.65	\$15.06	\$0.00	\$60.46
	06/01/2025	\$37.00	\$9.65	\$15.06	\$0.00	\$61.71
	12/01/2025	\$38.24	\$9.65	\$15.06	\$0.00	\$62.95
	06/01/2026	\$39.54	\$9.65	\$15.06	\$0.00	\$64.25
	12/01/2026	\$40.83	\$9.65	\$15.06	\$0.00	\$65.54

Apprentice - LABORER (Heavy & Highway) - Zone 3

Effective Date - 06/01/2024

Step	percent	Apprentice Base Wage	Health	Pension	Supplemental Unemployment	Total Rate
1	60	\$20.73	\$9.65	\$15.06	\$0.00	\$45.44
2	70	\$24.19	\$9.65	\$15.06	\$0.00	\$48.90
3	80	\$27.64	\$9.65	\$15.06	\$0.00	\$52.35
4	90	\$31.10	\$9.65	\$15.06	\$0.00	\$55.81

Effective Date - 12/01/2024

Step	percent	Apprentice Base Wage	Health	Pension	Supplemental Unemployment	Total Rate
1	60	\$21.45	\$9.65	\$15.06	\$0.00	\$46.16
2	70	\$25.03	\$9.65	\$15.06	\$0.00	\$49.74
3	80	\$28.60	\$9.65	\$15.06	\$0.00	\$53.31
4	90	\$32.18	\$9.65	\$15.06	\$0.00	\$56.89

Notes:

Apprentice to Journeyworker Ratio:1:5

LABORER: CARPENTER TENDER	12/01/2023	\$33.50	\$9.65	\$16.84	\$0.00	\$59.99
LABORERS - ZONE 3 (BUILDING & SITE)						

For apprentice rates see "Apprentice- LABORER"

LABORER: CEMENT FINISHER TENDER	12/01/2023	\$34.13	\$9.40	\$16.59	\$0.00	\$60.12
LABORERS - ZONE 3 (BUILDING & SITE)						

For apprentice rates see "Apprentice- LABORER"

LABORER: HAZARDOUS WASTE/ASBESTOS REMOVER	12/01/2023	\$33.60	\$9.65	\$16.97	\$0.00	\$60.22
LABORERS - ZONE 3 (BUILDING & SITE)						

Classification	Effective Date	Base Wage	Health	Pension	Supplemental Unemployment	Total Rate
For apprentice rates see "Apprentice- LABORER"						
LABORER: MASON TENDER <i>LABORERS - ZONE 3 (BUILDING & SITE)</i>	12/01/2023	\$34.63	\$9.65	\$16.84	\$0.00	\$61.12
For apprentice rates see "Apprentice- LABORER"						
LABORER: MASON TENDER (HEAVY & HIGHWAY) <i>LABORERS - ZONE 3 (HEAVY & HIGHWAY)</i>	06/01/2024	\$34.80	\$9.65	\$15.06	\$0.00	\$59.51
	12/01/2024	\$36.00	\$9.65	\$15.06	\$0.00	\$60.71
	06/01/2025	\$37.25	\$9.65	\$15.06	\$0.00	\$61.96
	12/01/2025	\$38.49	\$9.65	\$15.06	\$0.00	\$63.20
	06/01/2026	\$39.79	\$9.65	\$15.06	\$0.00	\$64.50
	12/01/2026	\$41.08	\$9.65	\$15.06	\$0.00	\$65.79
For apprentice rates see "Apprentice- LABORER (Heavy and Highway)"						
LABORER: MULTI-TRADE TENDER <i>LABORERS - ZONE 3 (BUILDING & SITE)</i>	12/01/2023	\$33.50	\$9.65	\$16.84	\$0.00	\$59.99
For apprentice rates see "Apprentice- LABORER"						
LABORER: TREE REMOVER <i>LABORERS - ZONE 3 (BUILDING & SITE)</i>	12/01/2023	\$33.50	\$9.65	\$16.84	\$0.00	\$59.99
This classification applies to the removal of standing trees, and the trimming and removal of branches and limbs when related to public works construction or site clearance incidental to construction . For apprentice rates see "Apprentice- LABORER"						
LASER BEAM OPERATOR <i>LABORERS - ZONE 3 (BUILDING & SITE)</i>	12/01/2023	\$33.88	\$9.65	\$16.84	\$0.00	\$60.37
For apprentice rates see "Apprentice- LABORER"						
LASER BEAM OPERATOR (HEAVY & HIGHWAY) <i>LABORERS - ZONE 3 (HEAVY & HIGHWAY)</i>	06/01/2024	\$34.80	\$9.65	\$15.06	\$0.00	\$59.51
	12/01/2024	\$36.00	\$9.65	\$15.06	\$0.00	\$60.71
	06/01/2025	\$37.25	\$9.65	\$15.06	\$0.00	\$61.96
	12/01/2025	\$38.49	\$9.65	\$15.06	\$0.00	\$63.20
	06/01/2026	\$39.79	\$9.65	\$15.06	\$0.00	\$64.50
	12/01/2026	\$41.08	\$9.65	\$15.06	\$0.00	\$65.79
For apprentice rates see "Apprentice- LABORER (Heavy and Highway)"						
MARBLE & TILE FINISHERS <i>BRICKLAYERS LOCAL 3 (SPR/PITT) - MARBLE & TILE</i>	02/01/2024	\$41.37	\$11.49	\$20.53	\$0.00	\$73.39
	08/01/2024	\$43.05	\$11.49	\$20.53	\$0.00	\$75.07
	02/01/2025	\$44.90	\$11.49	\$20.53	\$0.00	\$76.92
	08/01/2025	\$45.81	\$11.49	\$20.53	\$0.00	\$77.83
	02/01/2026	\$46.89	\$11.49	\$20.53	\$0.00	\$78.91
	08/01/2026	\$48.65	\$11.49	\$20.53	\$0.00	\$80.67
	02/01/2027	\$49.77	\$11.49	\$20.53	\$0.00	\$81.79

Classification

Effective Date Base Wage Health Pension Supplemental Unemployment Total Rate

Apprentice - MARBLE-TILE FINISHER-Local 3 Marble/Tile (Spr/Pitt)

Effective Date - 02/01/2024

Step	percent	Apprentice Base Wage	Health	Pension	Supplemental Unemployment	Total Rate
1	50	\$20.69	\$11.49	\$20.53	\$0.00	\$52.71
2	60	\$24.82	\$11.49	\$20.53	\$0.00	\$56.84
3	70	\$28.96	\$11.49	\$20.53	\$0.00	\$60.98
4	80	\$33.10	\$11.49	\$20.53	\$0.00	\$65.12
5	90	\$37.23	\$11.49	\$20.53	\$0.00	\$69.25

Effective Date - 08/01/2024

Step	percent	Apprentice Base Wage	Health	Pension	Supplemental Unemployment	Total Rate
1	50	\$21.53	\$11.49	\$20.53	\$0.00	\$53.55
2	60	\$25.83	\$11.49	\$20.53	\$0.00	\$57.85
3	70	\$30.14	\$11.49	\$20.53	\$0.00	\$62.16
4	80	\$34.44	\$11.49	\$20.53	\$0.00	\$66.46
5	90	\$38.75	\$11.49	\$20.53	\$0.00	\$70.77

Notes:

Apprentice to Journeyworker Ratio:1:5

MARBLE MASON/TILE LAYER(SP/PT)SeeBrick
BRICKLAYERS LOCAL 3 (SPR/PITT) - MARBLE & TILE

See "BRICK/STONE/ARTIFICIAL MASONRY(INCL.MASONRY WATERPROOFING)

MECH. SWEEPER OPERATOR (ON CONST. SITES) 12/01/2023 \$39.56 \$13.78 \$15.15 \$0.00 \$68.49
OPERATING ENGINEERS LOCAL 98

For apprentice rates see "Apprentice- OPERATING ENGINEERS"

MECHANIC/WELDER/BOOM TRUCK 12/01/2023 \$39.03 \$13.78 \$15.15 \$0.00 \$67.96
OPERATING ENGINEERS LOCAL 98

For apprentice rates see "Apprentice- OPERATING ENGINEERS"

MILLWRIGHT (Zone 3) 01/01/2024 \$41.20 \$10.08 \$21.22 \$0.00 \$72.50
MILLWRIGHTS LOCAL 1121 - Zone 3
01/06/2025 \$43.48 \$10.08 \$21.22 \$0.00 \$74.78
01/05/2026 \$45.76 \$10.08 \$21.22 \$0.00 \$77.06

Classification

Effective Date Base Wage Health Pension Supplemental Unemployment Total Rate

Apprentice - MILLWRIGHT - Local 1121 Zone 3

Effective Date - 01/01/2024

Step	percent	Apprentice Base Wage	Health	Pension	Supplemental Unemployment	Total Rate
1	55	\$22.66	\$10.08	\$5.36	\$0.00	\$38.10
2	65	\$26.78	\$10.08	\$6.34	\$0.00	\$43.20
3	75	\$30.90	\$10.08	\$18.78	\$0.00	\$59.76
4	85	\$35.02	\$10.08	\$19.76	\$0.00	\$64.86

Effective Date - 01/06/2025

Step	percent	Apprentice Base Wage	Health	Pension	Supplemental Unemployment	Total Rate
1	55	\$23.91	\$10.08	\$5.36	\$0.00	\$39.35
2	65	\$28.26	\$10.08	\$6.34	\$0.00	\$44.68
3	75	\$32.61	\$10.08	\$18.78	\$0.00	\$61.47
4	85	\$36.96	\$10.08	\$19.76	\$0.00	\$66.80

Notes: Step 1&2 Appr. indentured after 1/6/2020 receive no pension, but do receive annuity. (Step 1 \$5.72, Step 2 \$6.66)
Steps are 2,000 hours

Apprentice to Journeyworker Ratio:1:4

MORTAR MIXER <i>LABORERS - ZONE 3 (BUILDING & SITE)</i>	12/01/2023	\$33.88	\$9.65	\$16.84	\$0.00	\$60.37
For apprentice rates see "Apprentice- LABORER"						
OILER <i>OPERATING ENGINEERS LOCAL 98</i>	12/01/2023	\$35.02	\$13.78	\$15.15	\$0.00	\$63.95
For apprentice rates see "Apprentice- OPERATING ENGINEERS"						
OTHER POWER DRIVEN EQUIPMENT - CLASS VI <i>OPERATING ENGINEERS LOCAL 98</i>	12/01/2023	\$32.74	\$13.78	\$15.15	\$0.00	\$61.67
For apprentice rates see "Apprentice- OPERATING ENGINEERS"						
PAINTER (BRIDGES/TANKS) <i>PAINTERS LOCAL 35 - ZONE 3</i>	07/01/2024	\$57.26	\$9.95	\$23.95	\$0.00	\$91.16
	01/01/2025	\$58.46	\$9.95	\$23.95	\$0.00	\$92.36

Classification

Effective Date Base Wage Health Pension Supplemental Unemployment Total Rate

Apprentice - PAINTER Local 35 - BRIDGES/TANKS

Effective Date - 07/01/2024

Step	percent	Apprentice Base Wage	Health	Pension	Supplemental Unemployment	Total Rate
1	50	\$28.63	\$9.95	\$0.00	\$0.00	\$38.58
2	55	\$31.49	\$9.95	\$6.66	\$0.00	\$48.10
3	60	\$34.36	\$9.95	\$7.26	\$0.00	\$51.57
4	65	\$37.22	\$9.95	\$7.87	\$0.00	\$55.04
5	70	\$40.08	\$9.95	\$20.32	\$0.00	\$70.35
6	75	\$42.95	\$9.95	\$20.93	\$0.00	\$73.83
7	80	\$45.81	\$9.95	\$21.53	\$0.00	\$77.29
8	90	\$51.53	\$9.95	\$22.74	\$0.00	\$84.22

Effective Date - 01/01/2025

Step	percent	Apprentice Base Wage	Health	Pension	Supplemental Unemployment	Total Rate
1	50	\$29.23	\$9.95	\$0.00	\$0.00	\$39.18
2	55	\$32.15	\$9.95	\$6.66	\$0.00	\$48.76
3	60	\$35.08	\$9.95	\$7.26	\$0.00	\$52.29
4	65	\$38.00	\$9.95	\$7.87	\$0.00	\$55.82
5	70	\$40.92	\$9.95	\$20.32	\$0.00	\$71.19
6	75	\$43.85	\$9.95	\$20.93	\$0.00	\$74.73
7	80	\$46.77	\$9.95	\$21.53	\$0.00	\$78.25
8	90	\$52.61	\$9.95	\$22.74	\$0.00	\$85.30

Notes:

Steps are 750 hrs.

Apprentice to Journeyworker Ratio:1:1

PAINTER (SPRAY OR SANDBLAST, NEW) *	07/01/2024	\$40.03	\$9.65	\$19.90	\$0.00	\$69.58
* If 30% or more of surfaces to be painted are new construction, NEW paint rate shall be used. PAINTERS LOCAL 35 - ZONE 3	01/01/2025	\$41.23	\$9.65	\$19.90	\$0.00	\$70.78

Classification

Effective Date Base Wage Health Pension Supplemental Unemployment Total Rate

Apprentice - PAINTER Local 35 Zone 3 - Spray/Sandblast - New

Effective Date - 07/01/2024

Step	percent	Apprentice Base Wage	Health	Pension	Supplemental Unemployment	Total Rate
1	50	\$20.02	\$9.95	\$0.00	\$0.00	\$29.97
2	55	\$22.02	\$9.95	\$4.43	\$0.00	\$36.40
3	60	\$24.02	\$9.95	\$4.83	\$0.00	\$38.80
4	65	\$26.02	\$9.95	\$5.23	\$0.00	\$41.20
5	70	\$28.02	\$9.95	\$17.49	\$0.00	\$55.46
6	75	\$30.02	\$9.95	\$17.89	\$0.00	\$57.86
7	80	\$32.02	\$9.95	\$18.29	\$0.00	\$60.26
8	90	\$36.03	\$9.95	\$19.10	\$0.00	\$65.08

Effective Date - 01/01/2025

Step	percent	Apprentice Base Wage	Health	Pension	Supplemental Unemployment	Total Rate
1	50	\$20.62	\$9.95	\$0.00	\$0.00	\$30.57
2	55	\$22.68	\$9.95	\$4.43	\$0.00	\$37.06
3	60	\$24.74	\$9.95	\$4.83	\$0.00	\$39.52
4	65	\$26.80	\$9.95	\$5.23	\$0.00	\$41.98
5	70	\$28.86	\$9.95	\$17.49	\$0.00	\$56.30
6	75	\$30.92	\$9.95	\$17.89	\$0.00	\$58.76
7	80	\$32.98	\$9.95	\$18.29	\$0.00	\$61.22
8	90	\$37.11	\$9.95	\$19.10	\$0.00	\$66.16

Notes:
Steps are 750 hrs.

Apprentice to Journeyworker Ratio:1:1

PAINTER (SPRAY OR SANDBLAST, REPAINT)	07/01/2024	\$37.35	\$9.95	\$19.90	\$0.00	\$67.20
PAINTERS LOCAL 35 - ZONE 3	01/01/2025	\$38.55	\$9.95	\$19.90	\$0.00	\$68.40

Classification

Effective Date Base Wage Health Pension Supplemental Unemployment Total Rate

Apprentice - PAINTER Local 35 Zone 3 - Spray/Sandblast - Repaint

Effective Date - 07/01/2024

Step	percent	Apprentice Base Wage	Health	Pension	Supplemental Unemployment	Total Rate
1	50	\$18.68	\$9.95	\$0.00	\$0.00	\$28.63
2	55	\$20.54	\$9.95	\$4.43	\$0.00	\$34.92
3	60	\$22.41	\$9.95	\$4.83	\$0.00	\$37.19
4	65	\$24.28	\$9.95	\$5.23	\$0.00	\$39.46
5	70	\$26.15	\$9.95	\$17.49	\$0.00	\$53.59
6	75	\$28.01	\$9.95	\$17.89	\$0.00	\$55.85
7	80	\$29.88	\$9.95	\$18.29	\$0.00	\$58.12
8	90	\$33.62	\$9.95	\$19.10	\$0.00	\$62.67

Effective Date - 01/01/2025

Step	percent	Apprentice Base Wage	Health	Pension	Supplemental Unemployment	Total Rate
1	50	\$19.28	\$9.95	\$0.00	\$0.00	\$29.23
2	55	\$21.20	\$9.95	\$4.43	\$0.00	\$35.58
3	60	\$23.13	\$9.95	\$4.83	\$0.00	\$37.91
4	65	\$25.06	\$9.95	\$5.23	\$0.00	\$40.24
5	70	\$26.99	\$9.95	\$17.49	\$0.00	\$54.43
6	75	\$28.91	\$9.95	\$17.89	\$0.00	\$56.75
7	80	\$30.84	\$9.95	\$18.29	\$0.00	\$59.08
8	90	\$34.70	\$9.95	\$19.10	\$0.00	\$63.75

Notes:

Steps are 750 hrs.

Apprentice to Journeyworker Ratio:1:1

PAINTER / TAPER (BRUSH, NEW) *	07/01/2024	\$38.63	\$9.95	\$19.90	\$0.00	\$68.48
* If 30% or more of surfaces to be painted are new construction, NEW paint rate shall be used. PAINTERS LOCAL 35 - ZONE 3	01/01/2025	\$39.83	\$9.95	\$19.90	\$0.00	\$69.68

Classification

Effective Date Base Wage Health Pension Supplemental Unemployment Total Rate

Apprentice - PAINTER - Local 35 Zone 3 - BRUSH NEW

Effective Date - 07/01/2024

Step	percent	Apprentice Base Wage	Health	Pension	Supplemental Unemployment	Total Rate
1	50	\$19.32	\$9.95	\$0.00	\$0.00	\$29.27
2	55	\$21.25	\$9.95	\$4.43	\$0.00	\$35.63
3	60	\$23.18	\$9.95	\$4.83	\$0.00	\$37.96
4	65	\$25.11	\$9.95	\$5.23	\$0.00	\$40.29
5	70	\$27.04	\$9.95	\$17.49	\$0.00	\$54.48
6	75	\$28.97	\$9.95	\$17.89	\$0.00	\$56.81
7	80	\$30.90	\$9.95	\$18.29	\$0.00	\$59.14
8	90	\$34.77	\$9.95	\$19.10	\$0.00	\$63.82

Effective Date - 01/01/2025

Step	percent	Apprentice Base Wage	Health	Pension	Supplemental Unemployment	Total Rate
1	50	\$19.92	\$9.95	\$0.00	\$0.00	\$29.87
2	55	\$21.91	\$9.95	\$4.43	\$0.00	\$36.29
3	60	\$23.90	\$9.95	\$4.83	\$0.00	\$38.68
4	65	\$25.89	\$9.95	\$5.23	\$0.00	\$41.07
5	70	\$27.88	\$9.95	\$17.49	\$0.00	\$55.32
6	75	\$29.87	\$9.95	\$17.89	\$0.00	\$57.71
7	80	\$31.86	\$9.95	\$18.29	\$0.00	\$60.10
8	90	\$35.85	\$9.95	\$19.10	\$0.00	\$64.90

Notes:

Steps are 750 hrs.

Apprentice to Journeyworker Ratio:1:1

PAINTER / TAPER (BRUSH, REPAINT)	07/01/2024	\$35.95	\$9.95	\$19.90	\$0.00	\$65.80
PAINTERS LOCAL 35 - ZONE 3	01/01/2025	\$37.15	\$9.95	\$19.90	\$0.00	\$67.00

Classification

Effective Date Base Wage Health Pension Supplemental Unemployment Total Rate

Apprentice - PAINTER Local 35 Zone 3 - BRUSH REPAINT

Effective Date - 07/01/2024

Step	percent	Apprentice Base Wage	Health	Pension	Supplemental Unemployment	Total Rate
1	50	\$17.98	\$9.95	\$0.00	\$0.00	\$27.93
2	55	\$19.77	\$9.95	\$4.43	\$0.00	\$34.15
3	60	\$21.57	\$9.95	\$4.83	\$0.00	\$36.35
4	65	\$23.37	\$9.95	\$5.23	\$0.00	\$38.55
5	70	\$25.17	\$9.95	\$17.49	\$0.00	\$52.61
6	75	\$26.96	\$9.95	\$17.89	\$0.00	\$54.80
7	80	\$28.76	\$9.95	\$18.29	\$0.00	\$57.00
8	90	\$32.36	\$9.95	\$19.10	\$0.00	\$61.41

Effective Date - 01/01/2025

Step	percent	Apprentice Base Wage	Health	Pension	Supplemental Unemployment	Total Rate
1	50	\$18.58	\$9.95	\$0.00	\$0.00	\$28.53
2	55	\$20.43	\$9.95	\$4.43	\$0.00	\$34.81
3	60	\$22.29	\$9.95	\$4.83	\$0.00	\$37.07
4	65	\$24.15	\$9.95	\$5.23	\$0.00	\$39.33
5	70	\$26.01	\$9.95	\$17.49	\$0.00	\$53.45
6	75	\$27.86	\$9.95	\$17.89	\$0.00	\$55.70
7	80	\$29.72	\$9.95	\$18.29	\$0.00	\$57.96
8	90	\$33.44	\$9.95	\$19.10	\$0.00	\$62.49

Notes:

Steps are 750 hrs.

Apprentice to Journeyworker Ratio:1:1

PAINTER TRAFFIC MARKINGS (HEAVY/HIGHWAY)	06/01/2024	\$34.55	\$9.65	\$15.06	\$0.00	\$59.26
LABORERS - ZONE 3 (HEAVY & HIGHWAY)	12/01/2024	\$35.75	\$9.65	\$15.06	\$0.00	\$60.46
	06/01/2025	\$37.00	\$9.65	\$15.06	\$0.00	\$61.71
	12/01/2025	\$38.24	\$9.65	\$15.06	\$0.00	\$62.95
	06/01/2026	\$39.54	\$9.65	\$15.06	\$0.00	\$64.25
	12/01/2026	\$40.83	\$9.65	\$15.06	\$0.00	\$65.54

For apprentice rates see "Apprentice- LABORER (Heavy and Highway)

PANEL & PICKUP TRUCKS DRIVER	06/01/2024	\$39.78	\$15.07	\$18.67	\$0.00	\$73.52
TEAMSTERS JOINT COUNCIL NO. 10 ZONE B	12/01/2024	\$39.78	\$15.07	\$20.17	\$0.00	\$75.02
	01/01/2025	\$39.78	\$15.57	\$20.17	\$0.00	\$75.52
	06/01/2025	\$40.78	\$15.57	\$20.17	\$0.00	\$76.52
	12/01/2025	\$40.78	\$15.57	\$21.78	\$0.00	\$78.13
	01/01/2026	\$40.78	\$16.17	\$21.78	\$0.00	\$78.73
	06/01/2026	\$41.78	\$16.17	\$21.78	\$0.00	\$79.73
	12/01/2026	\$41.78	\$16.17	\$23.52	\$0.00	\$81.47
	01/01/2027	\$41.78	\$16.77	\$23.52	\$0.00	\$82.07

Classification	Effective Date	Base Wage	Health	Pension	Supplemental Unemployment	Total Rate
PIER AND DOCK CONSTRUCTOR (UNDERPINNING AND DECK) <i>PILE DRIVER LOCAL 56 (ZONE 3)</i> For apprentice rates see "Apprentice- PILE DRIVER"	08/01/2020	\$43.53	\$9.40	\$23.12	\$0.00	\$76.05
PILE DRIVER <i>PILE DRIVER LOCAL 56 (ZONE 3)</i>	08/01/2020	\$43.53	\$9.40	\$23.12	\$0.00	\$76.05

Apprentice - PILE DRIVER - Local 56 Zone 3

Effective Date - 08/01/2020

Step	percent	Apprentice Base Wage	Health	Pension	Supplemental Unemployment	Total Rate
1	0	\$0.00	\$0.00	\$0.00	\$0.00	\$0.00

Notes: Apprentice wages shall be no less than the following Steps;
(Same as set in Zone 1)
1\$57.06/2\$61.96/3\$66.87/4\$69.32/5\$71.78/6\$71.78/7\$76.68/8\$76.68

Apprentice to Journeyworker Ratio:1:5

PIPELAYER <i>LABORERS - ZONE 3 (BUILDING & SITE)</i> For apprentice rates see "Apprentice- LABORER"	12/01/2023	\$33.88	\$9.65	\$16.84	\$0.00	\$60.37
PIPELAYER (HEAVY & HIGHWAY) <i>LABORERS - ZONE 3 (HEAVY & HIGHWAY)</i>	06/01/2024	\$34.80	\$9.65	\$15.06	\$0.00	\$59.51
	12/01/2024	\$36.00	\$9.65	\$15.06	\$0.00	\$60.71
	06/01/2025	\$37.25	\$9.65	\$15.06	\$0.00	\$61.96
	12/01/2025	\$38.49	\$9.65	\$15.06	\$0.00	\$63.20
	06/01/2026	\$39.79	\$9.65	\$15.06	\$0.00	\$64.50
	12/01/2026	\$41.08	\$9.65	\$15.06	\$0.00	\$65.79

For apprentice rates see "Apprentice- LABORER (Heavy and Highway)"

PLUMBER & PIPEFITTER <i>PLUMBERS & PIPEFITTERS LOCAL 104</i>	03/17/2024	\$49.21	\$9.55	\$17.10	\$0.00	\$75.86
---	------------	---------	--------	---------	--------	---------

Apprentice - PLUMBER/PIPEFITTER - Local 104

Effective Date - 03/17/2024

Step	percent	Apprentice Base Wage	Health	Pension	Supplemental Unemployment	Total Rate
1	45	\$22.14	\$9.55	\$10.10	\$0.00	\$41.79
2	50	\$24.61	\$9.55	\$10.10	\$0.00	\$44.26
3	55	\$27.07	\$9.55	\$10.10	\$0.00	\$46.72
4	60	\$29.53	\$9.55	\$10.10	\$0.00	\$49.18
5	65	\$31.99	\$9.55	\$10.10	\$0.00	\$51.64
6	70	\$34.45	\$9.55	\$10.10	\$0.00	\$54.10
7	75	\$36.91	\$9.55	\$10.10	\$0.00	\$56.56
8	80	\$39.37	\$9.55	\$10.10	\$0.00	\$59.02
9	80	\$39.37	\$9.55	\$17.10	\$0.00	\$66.02
10	80	\$39.37	\$9.55	\$17.10	\$0.00	\$66.02

Notes: **1:1,2:5,3:9,4:12

Apprentice to Journeyworker Ratio:**

Classification	Effective Date	Base Wage	Health	Pension	Supplemental Unemployment	Total Rate
PNEUMATIC CONTROLS (TEMP.) <i>PLUMBERS & PIPEFITTERS LOCAL 104</i>	03/17/2024	\$49.21	\$9.55	\$17.10	\$0.00	\$75.86
For apprentice rates see "Apprentice- PIPEFITTER" or "PLUMBER/PIPEFITTER"						
PNEUMATIC DRILL/TOOL OPERATOR (HEAVY & HIGHWAY) <i>LABORERS - ZONE 3 (HEAVY & HIGHWAY)</i>	06/01/2024	\$34.80	\$9.65	\$15.06	\$0.00	\$59.51
	12/01/2024	\$36.00	\$9.65	\$15.06	\$0.00	\$60.71
	06/01/2025	\$37.25	\$9.65	\$15.06	\$0.00	\$61.96
	12/01/2025	\$38.49	\$9.65	\$15.06	\$0.00	\$63.20
	06/01/2026	\$39.79	\$9.65	\$15.06	\$0.00	\$64.50
	12/01/2026	\$41.08	\$9.65	\$15.06	\$0.00	\$65.79
For apprentice rates see "Apprentice- LABORER (Heavy and Highway)"						
POWDERMAN & BLASTER <i>LABORERS - ZONE 3 (BUILDING & SITE)</i>	12/01/2023	\$35.13	\$9.40	\$16.59	\$0.00	\$61.12
For apprentice rates see "Apprentice- LABORER"						
POWDERMAN & BLASTER (HEAVY & HIGHWAY) <i>LABORERS - ZONE 3 (HEAVY & HIGHWAY)</i>	06/01/2024	\$35.55	\$9.65	\$15.06	\$0.00	\$60.26
	12/01/2024	\$36.75	\$9.65	\$15.06	\$0.00	\$61.46
	06/01/2025	\$38.00	\$9.65	\$15.06	\$0.00	\$62.71
	12/01/2025	\$39.24	\$9.65	\$15.06	\$0.00	\$63.95
	06/01/2026	\$40.54	\$9.65	\$15.06	\$0.00	\$65.25
	12/01/2026	\$41.83	\$9.65	\$15.06	\$0.00	\$66.54
For apprentice rates see "Apprentice- LABORER (Heavy and Highway)"						
PUMP OPERATOR (CONCRETE) <i>OPERATING ENGINEERS LOCAL 98</i>	12/01/2023	\$39.56	\$13.78	\$15.15	\$0.00	\$68.49
For apprentice rates see "Apprentice- OPERATING ENGINEERS"						
PUMP OPERATOR (DEWATERING, OTHER) <i>OPERATING ENGINEERS LOCAL 98</i>	12/01/2023	\$39.03	\$13.78	\$15.15	\$0.00	\$67.96
For apprentice rates see "Apprentice- OPERATING ENGINEERS"						
READY-MIX CONCRETE DRIVER <i>TEAMSTERS 404 - Construction Service (Northampton)</i>	05/01/2024	\$26.14	\$11.82	\$7.25	\$0.00	\$45.21
RIDE-ON MOTORIZED BUGGY OPERATOR <i>LABORERS - ZONE 3 (BUILDING & SITE)</i>	12/01/2023	\$33.88	\$9.65	\$16.84	\$0.00	\$60.37
For apprentice rates see "Apprentice- LABORER"						
ROLLER OPERATOR <i>OPERATING ENGINEERS LOCAL 98</i>	12/01/2023	\$38.42	\$13.78	\$15.15	\$0.00	\$67.35
For apprentice rates see "Apprentice- OPERATING ENGINEERS"						
ROOFER (Coal tar pitch) <i>ROOFERS LOCAL 248</i>	07/16/2023	\$38.91	\$10.35	\$18.00	\$0.00	\$67.26
For apprentice rates see "Apprentice- ROOFER"						
ROOFER (Inc.Roofers Waterproofing &Roofers Damproofg) <i>ROOFERS LOCAL 248</i>	07/16/2023	\$38.41	\$10.35	\$18.00	\$0.00	\$66.76

Apprentice - ROOFER - Local 248

Effective Date - 07/16/2023

Step	percent	Apprentice Base Wage	Health	Pension	Supplemental Unemployment	Total Rate
1	60	\$23.05	\$10.35	\$0.00	\$0.00	\$33.40
2	65	\$24.97	\$10.35	\$18.00	\$0.00	\$53.32
3	70	\$26.89	\$10.35	\$18.00	\$0.00	\$55.24
4	75	\$28.81	\$10.35	\$18.00	\$0.00	\$57.16
5	80	\$30.73	\$10.35	\$18.00	\$0.00	\$59.08
6	85	\$32.65	\$10.35	\$18.00	\$0.00	\$61.00
7	90	\$34.57	\$10.35	\$18.00	\$0.00	\$62.92
8	95	\$36.49	\$10.35	\$18.00	\$0.00	\$64.84

Notes:

Steps are 750 hrs.Roofer(Tear Off)1:1; Same as above

Apprentice to Journeyworker Ratio:1:3

ROOFER SLATE / TILE / PRECAST CONCRETE ROOFERS LOCAL 248	07/16/2023	\$38.91	\$10.35	\$18.00	\$0.00	\$67.26
---	------------	---------	---------	---------	--------	---------

For apprentice rates see "Apprentice- ROOFER"

SCRAPER OPERATING ENGINEERS LOCAL 98	12/01/2023	\$39.03	\$13.78	\$15.15	\$0.00	\$67.96
---	------------	---------	---------	---------	--------	---------

For apprentice rates see "Apprentice- OPERATING ENGINEERS"

SELF-POWERED ROLLERS AND COMPACTORS (TAMPERS) OPERATING ENGINEERS LOCAL 98	12/01/2023	\$38.42	\$13.78	\$15.15	\$0.00	\$67.35
--	------------	---------	---------	---------	--------	---------

For apprentice rates see "Apprentice- OPERATING ENGINEERS"

SELF-PROPELLED POWER BROOM OPERATING ENGINEERS LOCAL 98	12/01/2023	\$35.80	\$13.78	\$15.15	\$0.00	\$64.73
--	------------	---------	---------	---------	--------	---------

For apprentice rates see "Apprentice- OPERATING ENGINEERS"

SHEETMETAL WORKER SHEETMETAL WORKERS LOCAL 63	07/01/2024	\$40.98	\$12.20	\$18.74	\$2.13	\$74.05
	01/01/2025	\$42.23	\$12.20	\$18.74	\$2.13	\$75.30

Classification

Effective Date Base Wage Health Pension Supplemental Unemployment Total Rate

Apprentice - SHEET METAL WORKER - Local 63

Effective Date - 07/01/2024

Step	percent	Apprentice Base Wage	Health	Pension	Supplemental Unemployment	Total Rate
1	45	\$18.44	\$5.49	\$4.86	\$0.85	\$29.64
2	50	\$20.49	\$6.10	\$5.40	\$0.94	\$32.93
3	55	\$22.54	\$6.71	\$9.71	\$1.15	\$40.11
4	60	\$24.59	\$7.32	\$9.71	\$1.23	\$42.85
5	65	\$26.64	\$7.93	\$9.71	\$1.31	\$45.59
6	70	\$28.69	\$8.54	\$9.71	\$1.39	\$48.33
7	75	\$30.74	\$9.15	\$9.71	\$1.47	\$51.07
8	80	\$32.78	\$9.76	\$17.66	\$1.78	\$61.98
9	85	\$34.83	\$10.37	\$17.66	\$1.86	\$64.72
10	90	\$36.88	\$10.98	\$17.66	\$1.94	\$67.46

Effective Date - 01/01/2025

Step	percent	Apprentice Base Wage	Health	Pension	Supplemental Unemployment	Total Rate
1	45	\$19.00	\$5.49	\$4.86	\$0.85	\$30.20
2	50	\$21.12	\$6.10	\$5.40	\$0.94	\$33.56
3	55	\$23.23	\$6.71	\$9.71	\$1.15	\$40.80
4	60	\$25.34	\$7.32	\$9.71	\$1.23	\$43.60
5	65	\$27.45	\$7.93	\$9.71	\$1.31	\$46.40
6	70	\$29.56	\$8.54	\$9.71	\$1.39	\$49.20
7	75	\$31.67	\$9.15	\$9.71	\$1.47	\$52.00
8	80	\$33.78	\$9.76	\$17.66	\$1.78	\$62.98
9	85	\$35.90	\$10.37	\$17.66	\$1.86	\$65.79
10	90	\$38.01	\$10.98	\$17.66	\$1.94	\$68.59

Notes:

Apprentice to Journeyworker Ratio:1:3

SPECIALIZED EARTH MOVING EQUIP < 35 TONS	06/01/2024	\$40.24	\$15.07	\$18.67	\$0.00	\$73.98
TEAMSTERS JOINT COUNCIL NO. 10 ZONE B	12/01/2024	\$40.24	\$15.07	\$20.17	\$0.00	\$75.48
	01/01/2025	\$40.24	\$15.57	\$20.17	\$0.00	\$75.98
	06/01/2025	\$41.24	\$15.57	\$20.17	\$0.00	\$76.98
	12/01/2025	\$41.24	\$15.57	\$21.78	\$0.00	\$78.59
	01/01/2026	\$41.24	\$16.17	\$21.78	\$0.00	\$79.19
	06/01/2026	\$42.24	\$16.17	\$21.78	\$0.00	\$80.19
	12/01/2026	\$42.24	\$16.17	\$23.52	\$0.00	\$81.93
	01/01/2027	\$42.24	\$16.77	\$23.52	\$0.00	\$82.53

Classification	Effective Date	Base Wage	Health	Pension	Supplemental Unemployment	Total Rate
SPECIALIZED EARTH MOVING EQUIP > 35 TONS <i>TEAMSTERS JOINT COUNCIL NO. 10 ZONE B</i>	06/01/2024	\$40.53	\$15.07	\$18.67	\$0.00	\$74.27
	12/01/2024	\$40.53	\$15.07	\$20.17	\$0.00	\$75.77
	01/01/2025	\$40.53	\$15.57	\$20.17	\$0.00	\$76.27
	06/01/2025	\$41.53	\$15.57	\$20.17	\$0.00	\$77.27
	12/01/2025	\$41.53	\$15.57	\$21.78	\$0.00	\$78.88
	01/01/2026	\$41.53	\$16.17	\$21.78	\$0.00	\$79.48
	06/01/2026	\$42.53	\$16.17	\$21.78	\$0.00	\$80.48
	12/01/2026	\$42.53	\$16.17	\$23.52	\$0.00	\$82.22
	01/01/2027	\$42.53	\$16.77	\$23.52	\$0.00	\$82.82
SPRINKLER FITTER <i>SPRINKLER FITTERS LOCAL 669</i>	04/01/2023	\$47.43	\$11.45	\$16.61	\$0.00	\$75.49

Apprentice - SPRINKLER FITTER - Local 669

Effective Date - 04/01/2023

Step	percent	Apprentice Base Wage	Health	Pension	Supplemental Unemployment	Total Rate
1	45	\$21.34	\$8.22	\$0.00	\$0.00	\$29.56
2	50	\$23.72	\$8.22	\$0.00	\$0.00	\$31.94
3	55	\$26.09	\$11.45	\$7.20	\$0.00	\$44.74
4	60	\$28.46	\$11.45	\$8.35	\$0.00	\$48.26
5	65	\$30.83	\$11.45	\$8.35	\$0.00	\$50.63
6	70	\$33.20	\$11.45	\$8.60	\$0.00	\$53.25
7	75	\$35.57	\$11.45	\$8.60	\$0.00	\$55.62
8	80	\$37.94	\$11.45	\$8.60	\$0.00	\$57.99
9	85	\$40.32	\$11.45	\$8.60	\$0.00	\$60.37
10	90	\$42.69	\$11.45	\$8.60	\$0.00	\$62.74

Notes:

Apprentice to Journeyworker Ratio:1:1

TELECOMMUNICATION TECHNICIAN <i>ELECTRICIANS LOCAL 7</i>	06/30/2024	\$50.01	\$13.00	\$14.86	\$0.00	\$77.87
	12/29/2024	\$51.06	\$13.25	\$15.06	\$0.00	\$79.37
	06/29/2025	\$52.16	\$13.50	\$15.21	\$0.00	\$80.87
	12/28/2025	\$53.26	\$13.75	\$15.36	\$0.00	\$82.37
	06/28/2026	\$54.41	\$14.00	\$15.46	\$0.00	\$83.87
	01/03/2027	\$55.56	\$14.25	\$15.56	\$0.00	\$85.37

Classification

Effective Date Base Wage Health Pension Supplemental Unemployment Total Rate

Apprentice - TELECOMMUNICATION TECHNICIAN - Local 7

Effective Date - 06/30/2024

Step	percent	Apprentice Base Wage	Health	Pension	Supplemental Unemployment	Total Rate
1	40	\$20.00	\$7.20	\$0.60	\$0.00	\$27.80
2	45	\$22.50	\$7.20	\$0.68	\$0.00	\$30.38
3	50	\$25.01	\$13.00	\$7.40	\$0.00	\$45.41
4	55	\$27.51	\$13.00	\$7.48	\$0.00	\$47.99
5	65	\$32.51	\$13.00	\$9.64	\$0.00	\$55.15
6	70	\$35.01	\$13.00	\$11.06	\$0.00	\$59.07

Effective Date - 12/29/2024

Step	percent	Apprentice Base Wage	Health	Pension	Supplemental Unemployment	Total Rate
1	40	\$20.42	\$7.95	\$0.60	\$0.00	\$28.97
2	45	\$22.98	\$7.95	\$0.68	\$0.00	\$31.61
3	50	\$25.53	\$13.25	\$7.40	\$0.00	\$46.18
4	55	\$28.08	\$13.25	\$7.48	\$0.00	\$48.81
5	65	\$33.19	\$13.25	\$9.64	\$0.00	\$56.08
6	70	\$35.74	\$13.25	\$11.06	\$0.00	\$60.05

Notes:

Steps are 800 hours

Apprentice to Journeyworker Ratio:1:1

TERRAZZO FINISHERS	02/01/2024	\$61.34	\$11.49	\$23.59	\$0.00	\$96.42
BRICKLAYERS LOCAL 3 (SPR/PITT) - MARBLE & TILE	08/01/2024	\$63.44	\$11.49	\$23.59	\$0.00	\$98.52
	02/01/2025	\$64.74	\$11.49	\$23.59	\$0.00	\$99.82
	08/01/2025	\$66.89	\$11.49	\$23.59	\$0.00	\$101.97
	02/10/2026	\$68.24	\$11.49	\$23.59	\$0.00	\$103.32
	08/01/2026	\$70.44	\$11.49	\$23.59	\$0.00	\$105.52
	02/01/2027	\$71.84	\$11.49	\$23.59	\$0.00	\$106.92

Classification

Effective Date Base Wage Health Pension Supplemental Unemployment Total Rate

Apprentice - TERRAZZO FINISHER-Local 3 Marble/Tile (Spr/Ptt)

Effective Date - 02/01/2024

Step	percent	Apprentice Base Wage	Health	Pension	Supplemental Unemployment	Total Rate
1	50	\$30.67	\$11.49	\$23.59	\$0.00	\$65.75
2	60	\$36.80	\$11.49	\$23.59	\$0.00	\$71.88
3	70	\$42.94	\$11.49	\$23.59	\$0.00	\$78.02
4	80	\$49.07	\$11.49	\$23.59	\$0.00	\$84.15
5	90	\$55.21	\$11.49	\$23.59	\$0.00	\$90.29

Effective Date - 08/01/2024

Step	percent	Apprentice Base Wage	Health	Pension	Supplemental Unemployment	Total Rate
1	50	\$31.72	\$11.49	\$23.59	\$0.00	\$66.80
2	60	\$38.06	\$11.49	\$23.59	\$0.00	\$73.14
3	70	\$44.41	\$11.49	\$23.59	\$0.00	\$79.49
4	80	\$50.75	\$11.49	\$23.59	\$0.00	\$85.83
5	90	\$57.10	\$11.49	\$23.59	\$0.00	\$92.18

Notes:

Apprentice to Journeyworker Ratio:1:5

TERRAZZO MECHANIC	02/01/2024	\$62.42	\$11.49	\$23.56	\$0.00	\$97.47
BRICKLAYERS LOCAL 3 (SPR/PITT) - MARBLE & TILE	08/01/2024	\$64.52	\$11.49	\$23.56	\$0.00	\$99.57
	02/01/2025	\$65.82	\$11.49	\$23.56	\$0.00	\$100.87
	08/01/2025	\$67.97	\$11.49	\$23.56	\$0.00	\$103.02
	02/01/2026	\$69.32	\$11.49	\$23.56	\$0.00	\$104.37
	08/01/2026	\$71.52	\$11.49	\$23.56	\$0.00	\$106.57
	02/01/2027	\$72.92	\$11.49	\$23.56	\$0.00	\$107.97

Classification

Effective Date Base Wage Health Pension Supplemental Unemployment Total Rate

Apprentice - TERRAZZO MECH - Local 3 Marble/Tile (Spr/Pitt)

Effective Date - 02/01/2024

Step	percent	Apprentice Base Wage	Health	Pension	Supplemental Unemployment	Total Rate
1	50	\$31.21	\$11.49	\$23.56	\$0.00	\$66.26
2	60	\$37.45	\$11.49	\$23.56	\$0.00	\$72.50
3	70	\$43.69	\$11.49	\$23.56	\$0.00	\$78.74
4	80	\$49.94	\$11.49	\$23.56	\$0.00	\$84.99
5	90	\$56.18	\$11.49	\$23.56	\$0.00	\$91.23

Effective Date - 08/01/2024

Step	percent	Apprentice Base Wage	Health	Pension	Supplemental Unemployment	Total Rate
1	50	\$32.26	\$11.49	\$23.56	\$0.00	\$67.31
2	60	\$38.71	\$11.49	\$23.56	\$0.00	\$73.76
3	70	\$45.16	\$11.49	\$23.56	\$0.00	\$80.21
4	80	\$51.62	\$11.49	\$23.56	\$0.00	\$86.67
5	90	\$58.07	\$11.49	\$23.56	\$0.00	\$93.12

Notes:

Apprentice to Journeyworker Ratio:1:5

TEST BORING DRILLER <i>LABORERS - FOUNDATION AND MARINE</i>	06/01/2024	\$49.81	\$9.65	\$18.22	\$0.00	\$77.68
	12/01/2024	\$51.28	\$9.65	\$18.22	\$0.00	\$79.15
	06/01/2025	\$52.78	\$9.65	\$18.22	\$0.00	\$80.65
	12/01/2025	\$54.28	\$9.65	\$18.22	\$0.00	\$82.15
	06/01/2026	\$55.83	\$9.65	\$18.22	\$0.00	\$83.70
	12/01/2026	\$57.33	\$9.65	\$18.22	\$0.00	\$85.20

For apprentice rates see "Apprentice- LABORER"

TEST BORING DRILLER HELPER <i>LABORERS - FOUNDATION AND MARINE</i>	06/01/2024	\$45.60	\$9.65	\$18.22	\$0.00	\$73.47
	12/01/2024	\$47.07	\$9.65	\$18.22	\$0.00	\$74.94
	06/01/2025	\$48.57	\$9.65	\$18.22	\$0.00	\$76.44
	12/01/2025	\$50.07	\$9.65	\$18.22	\$0.00	\$77.94
	06/01/2026	\$51.62	\$9.65	\$18.22	\$0.00	\$79.49
	12/01/2026	\$53.12	\$9.65	\$18.22	\$0.00	\$80.99

For apprentice rates see "Apprentice- LABORER"

TEST BORING LABORER <i>LABORERS - FOUNDATION AND MARINE</i>	06/01/2024	\$45.48	\$9.65	\$18.22	\$0.00	\$73.35
	12/01/2024	\$46.95	\$9.65	\$18.22	\$0.00	\$74.82
	06/01/2025	\$48.45	\$9.65	\$18.22	\$0.00	\$76.32
	12/01/2025	\$49.95	\$9.65	\$18.22	\$0.00	\$77.82
	06/01/2026	\$51.50	\$9.65	\$18.22	\$0.00	\$79.37
	12/01/2026	\$53.00	\$9.65	\$18.22	\$0.00	\$80.87

For apprentice rates see "Apprentice- LABORER"

TRACTORS <i>OPERATING ENGINEERS LOCAL 98</i>	12/01/2023	\$38.42	\$13.78	\$15.15	\$0.00	\$67.35
--	------------	---------	---------	---------	--------	---------

For apprentice rates see "Apprentice- OPERATING ENGINEERS"

Classification	Effective Date	Base Wage	Health	Pension	Supplemental Unemployment	Total Rate
TRAILERS FOR EARTH MOVING EQUIPMENT <i>TEAMSTERS JOINT COUNCIL NO. 10 ZONE B</i>	06/01/2024	\$40.82	\$15.07	\$18.67	\$0.00	\$74.56
	12/01/2024	\$40.82	\$15.07	\$20.17	\$0.00	\$76.06
	01/01/2025	\$40.82	\$15.57	\$20.17	\$0.00	\$76.56
	06/01/2025	\$41.82	\$15.57	\$20.17	\$0.00	\$77.56
	12/01/2025	\$41.82	\$15.57	\$21.78	\$0.00	\$79.17
	01/01/2026	\$41.82	\$16.17	\$21.78	\$0.00	\$79.77
	06/01/2026	\$42.82	\$16.17	\$21.78	\$0.00	\$80.77
	12/01/2026	\$42.82	\$16.17	\$23.52	\$0.00	\$82.51
	01/01/2027	\$42.82	\$16.77	\$23.52	\$0.00	\$83.11
TUNNEL WORK - COMPRESSED AIR <i>LABORERS (COMPRESSED AIR)</i>	06/01/2024	\$57.71	\$9.65	\$19.00	\$0.00	\$86.36
	12/01/2024	\$59.18	\$9.65	\$19.00	\$0.00	\$87.83
	06/01/2025	\$60.68	\$9.65	\$19.00	\$0.00	\$89.33
	12/01/2025	\$62.18	\$9.65	\$19.00	\$0.00	\$90.83
	06/01/2026	\$63.73	\$9.65	\$19.00	\$0.00	\$92.38
	12/01/2026	\$65.23	\$9.65	\$19.00	\$0.00	\$93.88
For apprentice rates see "Apprentice- LABORER"						
TUNNEL WORK - COMPRESSED AIR (HAZ. WASTE) <i>LABORERS (COMPRESSED AIR)</i>	06/01/2024	\$59.71	\$9.65	\$19.00	\$0.00	\$88.36
	12/01/2024	\$61.18	\$9.65	\$19.00	\$0.00	\$89.83
	06/01/2025	\$62.68	\$9.65	\$19.00	\$0.00	\$91.33
	12/01/2025	\$64.18	\$9.65	\$19.00	\$0.00	\$92.83
	06/01/2026	\$65.73	\$9.65	\$19.00	\$0.00	\$94.38
	12/01/2026	\$67.23	\$9.65	\$19.00	\$0.00	\$95.88
For apprentice rates see "Apprentice- LABORER"						
TUNNEL WORK - FREE AIR <i>LABORERS (FREE AIR TUNNEL)</i>	06/01/2024	\$49.78	\$9.65	\$19.00	\$0.00	\$78.43
	12/01/2024	\$51.25	\$9.65	\$19.00	\$0.00	\$79.90
	06/01/2025	\$52.75	\$9.65	\$19.00	\$0.00	\$81.40
	12/01/2025	\$54.25	\$9.65	\$19.00	\$0.00	\$82.90
	06/01/2026	\$55.80	\$9.65	\$19.00	\$0.00	\$84.45
	12/01/2026	\$57.30	\$9.65	\$19.00	\$0.00	\$85.95
For apprentice rates see "Apprentice- LABORER"						
TUNNEL WORK - FREE AIR (HAZ. WASTE) <i>LABORERS (FREE AIR TUNNEL)</i>	06/01/2024	\$51.78	\$9.65	\$19.00	\$0.00	\$80.43
	12/01/2024	\$53.25	\$9.65	\$19.00	\$0.00	\$81.90
	06/01/2025	\$54.75	\$9.65	\$19.00	\$0.00	\$83.40
	12/01/2025	\$56.25	\$9.65	\$19.00	\$0.00	\$84.90
	06/01/2026	\$57.80	\$9.65	\$19.00	\$0.00	\$86.45
	12/01/2026	\$59.30	\$9.65	\$19.00	\$0.00	\$87.95
For apprentice rates see "Apprentice- LABORER"						
VAC-HAUL <i>TEAMSTERS JOINT COUNCIL NO. 10 ZONE B</i>	06/01/2024	\$40.24	\$15.07	\$18.67	\$0.00	\$73.98
	12/01/2024	\$40.24	\$15.07	\$20.17	\$0.00	\$75.48
	01/01/2025	\$40.24	\$15.57	\$20.17	\$0.00	\$75.98
	06/01/2025	\$41.24	\$15.57	\$20.17	\$0.00	\$76.98
	12/01/2025	\$41.24	\$15.57	\$21.78	\$0.00	\$78.59
	01/01/2026	\$41.24	\$16.17	\$21.78	\$0.00	\$79.19
	06/01/2026	\$42.24	\$16.17	\$21.78	\$0.00	\$80.19
	12/01/2026	\$42.24	\$16.17	\$23.52	\$0.00	\$81.93
	01/01/2027	\$42.24	\$16.77	\$23.52	\$0.00	\$82.53

Classification	Effective Date	Base Wage	Health	Pension	Supplemental Unemployment	Total Rate
WAGON DRILL OPERATOR <i>LABORERS - ZONE 3 (BUILDING & SITE)</i>	12/01/2023	\$34.38	\$9.40	\$16.59	\$0.00	\$60.37
For apprentice rates see "Apprentice- LABORER"						
WAGON DRILL OPERATOR (HEAVY & HIGHWAY) <i>LABORERS - ZONE 3 (HEAVY & HIGHWAY)</i>	06/01/2024	\$34.80	\$9.65	\$15.06	\$0.00	\$59.51
	12/01/2024	\$36.00	\$9.65	\$15.06	\$0.00	\$60.71
	06/01/2025	\$37.25	\$9.65	\$15.06	\$0.00	\$61.96
	12/01/2025	\$38.49	\$9.65	\$15.06	\$0.00	\$63.20
	06/01/2026	\$39.79	\$9.65	\$15.06	\$0.00	\$64.50
	12/01/2026	\$41.08	\$9.65	\$15.06	\$0.00	\$65.79
For apprentice rates see "Apprentice- LABORER (Heavy and Highway)"						
WATER METER INSTALLER <i>PLUMBERS & PIPEFITTERS LOCAL 104</i>	03/17/2024	\$49.21	\$9.55	\$17.10	\$0.00	\$75.86
For apprentice rates see "Apprentice- PLUMBER/PIPEFITTER" or "PLUMBER/GASFITTER"						

Additional Apprentices Information:

Minimum wage rates for apprentices employed on public works projects are listed above as a percentage of the pre-determined hourly wage rate established by the Commissioner under the provisions of the M.G.L. c. 149, ss. 26-27D. Apprentice ratios are established by the Division of Apprenticeship Training pursuant to M.G.L. c. 23, ss. 11E-11L.

All apprentices must be registered with the Division of Apprenticeship Training in accordance with M.G.L. c. 23, ss. 11E-11L.

All steps are six months (1000 hours.)

Ratios are expressed in allowable number of apprentices to journeymen or fraction thereof, unless otherwise specified.

** Multiple ratios are listed in the comment field.

*** APP to JM; 1:1, 2:2, 2:3, 3:4, 4:4, 4:5, 4:6, 5:7, 6:7, 6:8, 6:9, 7:10, 8:10, 8:11, 8:12, 9:13, 10:13, 10:14, etc.

**** APP to JM; 1:1, 1:2, 2:3, 2:4, 3:5, 4:6, 4:7, 5:8, 6:9, 6:10, 7:11, 8:12, 8:13, 9:14, 10:15, 10:16, etc.

APPENDIX C

HVAC Specifications

*Note: Specific products with brand name information are pictured in the following pages. Please note that these are not proprietary specifications, and equivalent models of comparable products will also be considered acceptable.

Submittal Data Sheet



Gobi II
Part # 3004045
Part # 3004145

Combi
Part # 3004046
Part # 3004146





Project Information

Job Name: _____	Submitted to: _____
Location: _____	For: <input type="checkbox"/> Reference <input type="checkbox"/> Approval <input type="checkbox"/> Construction
Date: _____	Submitted by: _____
Engineer: _____	Reference: _____

Submittal Information

Approval: _____	Construction: _____
Date: _____	Unit #: _____

Product Specifications

Maximum flow rate:	42 l/h (11 GPH)
Maximum suction:	3 m (10 ft.) self priming
Maximum head:	20 m (65.60 ft.)
Maximum horizontal run:	100 m (330 ft.) at 0 head and 0 suction
Sound:	20dBA at 1 m (3 ft.) / 19dBA at 1 m EN ISO 3744:2010
Voltage:	100 ~ 240 VAC 50/60 Hz auto sensing universal power input
Power:	8 watts during maximum operation at 110V
Alarm relay:	Interchangeable NO or NC, rated 250V, 10A Max or 28VDC, 10AMax
Discharge tube:	6.25 mm (1/4") ID, 1m (3.3 ft.) in length
Color:	Gobi II: RAL #9003 white, Combi: RAL #7040 Grey and RAL #1023 Yellow
Protection:	Class II double insulation, Fully potted, IP44 Class I, Fully potted, IP44
Operation temp:	Ambient 3°C to 40°C (37.5°F to 104°F) / Water 5°C to 25°C (41°F to 77°F)
Compliance:	Conforms to UL: 778 and Certified to CSA C22.2 #68    
Installation range:	6,000 – 120,000 Btu/H

Wiring diagrams available at: www.condensate-pumps.com

Capacity

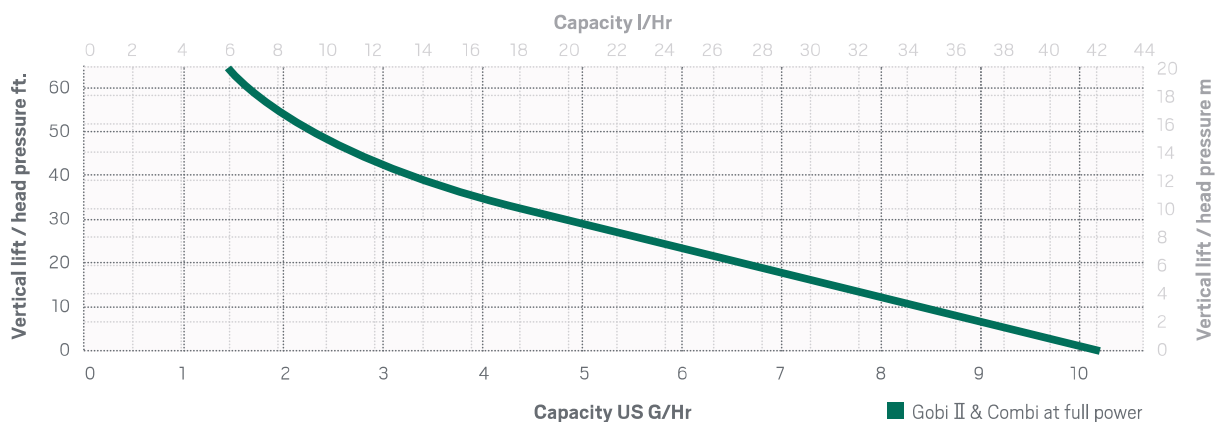

Dimensions & Application

Gobi II Part # 3004045 Part # 3004145



Application

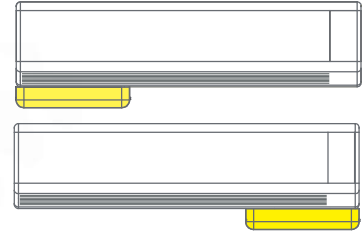

Gobi II pump can be mounted on the right or on the left side

Dimensions pump



Combi Part # 3004046 Part # 3004146

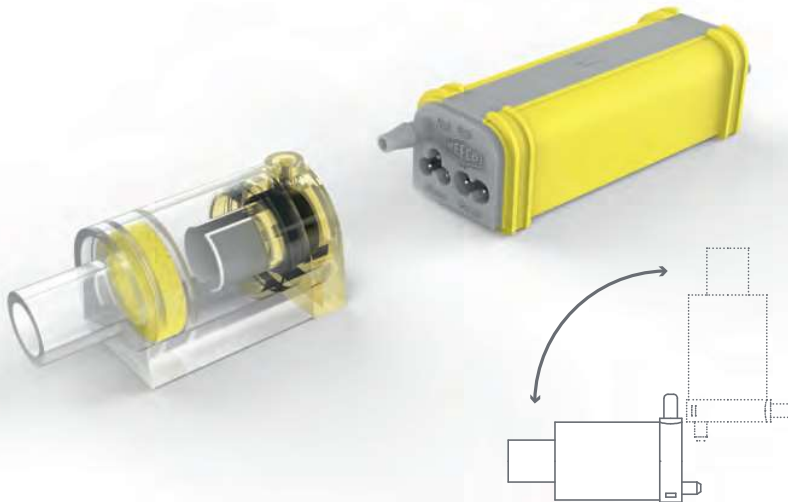

Application

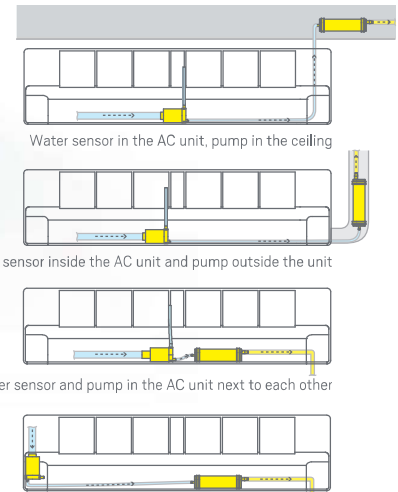

Water sensor in the AC unit, pump in the ceiling

Water sensor inside the AC unit and pump outside the unit

Water sensor and pump in the AC unit next to each other

Water sensor vertical and pump in the AC unit

Water sensor can be used horizontally or vertically.

Dimensions pump



Dimensions water sensor

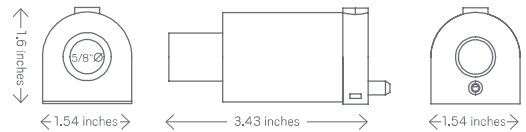

MSZ-FS06NA-U1

6,000 BTU/H DELUXE WALL-MOUNTED INDOOR UNIT



Job Name:

System Reference:

Date:



GENERAL FEATURES

- Slim wall-mounted indoor units provide zone comfort control
- Dual Barrier Coating applied to the heat exchanger, vanes and fan to prevent hydrophilic and hydrophobic dirt build-up
- Multiple fan speed options: Quiet, Low, Medium, High, Super-high, Auto
- 3D i-see Sensor® enables advance features:
 - Indirect or Direct Airflow for personalized comfort
 - Absence Detection for energy-saving mode
- Double Vane features:
 - Separates airflow to deliver air across a large area
 - Simultaneously deliver to air separate sections of a room
 - Generates more comfortable natural airflow pattern
- Multiple control options available:
 - Back-lit screen handheld remote controller (provided with unit)
 - kumo cloud® smart device app for remote access
 - Third-party interface options
 - Wired or wireless controllers
- Triple-action Filtration: Nano Platinum Filter, Deodorizing Filter, & Electrostatic Anti-Allergy Enzyme Filter
- Hot-Start Technology: no cold air rush at equipment startup or when restarting after Defrost Cycle
- Quiet operation

Specifications		System	
Unit Type		MSZ-FS06NA	
Cooling Capacity ^{1,3}		BTU/H	6,000
Heating Capacity ^{2,3}		BTU/H	8,700
Electrical	Voltage, Phase, Frequency		208/230, 1, 60
	Guaranteed Voltage Range	V AC	187 - 253
	Voltage: Indoor - Outdoor, S1-S2	V AC	208/230
	Voltage: Indoor - Outdoor, S2-S3	V DC	24
	Short-circuit Current Rating [SCCR]	kA	5
Indoor Unit	MCA	A	1.0
	Fan Motor Full Load Amperage	A	0.65
	Airflow Rate at Cooling, Dry	CFM	137-167-221-304-381
	Airflow Rate at Cooling, Wet	CFM	117-143-190-261-328
	Airflow Rate at Heating, Dry	CFM	140-167-225-325-437
	Sound Pressure Level [Cooling]	dB[A]	20-23-29-36-40
	Sound Pressure Level [Heating]	dB[A]	20-24-29-39-42
	Drain Pipe Size	In. [mm]	5/8 [15.88]
	Coating on Heat Exchanger		Dual Barrier Coating
	External Finish Color		Munsell 1.0Y 9.2/0.2
	Unit Dimensions	W x D x H: In. [mm]	36-7/16 x 9-3/16 x 12 (+11/16) [925 x 234 x 305 (+17)]
	Package Dimensions	W x D x H: In. [mm]	39 x 12-1/4 x 15-1/2 [990 x 310 x 400]
	Unit Weight	Lbs. [kg]	29 [13.5]
	Package Weight	Lbs. [kg]	34 [15.4]
Refrigerant	Type		R410A
Piping	Gas Pipe Size O.D. [Flared]	In.[mm]	3/8 [6.35]
	Liquid Pipe Size O.D. [Flared]	In.[mm]	1/4 [6.35]

NOTES:

Conditions

¹Cooling (Indoor // Outdoor) °F 80 DB, 67 WB // 95 DB, 75 WB
²Heating at 47°F (Indoor // Outdoor) °F 70 DB, 60 WB // 47 DB, 43 WB

³Capacity varies based on the number of indoor units operating and the model of the Multi-zone Outdoor Unit. For reference to connected capacity charts, please refer Multi-zone Outdoor Unit Operational Performance.

INDOOR UNIT ACCESSORIES: MSZ-FS06NA-U1

Control Interface	CN24 Relay Kit	<input type="checkbox"/> CN24RELAY-KIT-CM3
	IT Extender	<input type="checkbox"/> PAC-WHS01IE-E
	kumo station® for kumo cloud®	<input type="checkbox"/> PAC-WHS01HC-E
	Procon BACnet® and Modbus® Interface	<input type="checkbox"/> PAC-UKPRC001-CN-1
	System Control Interface	<input type="checkbox"/> MAC-334IF-E
	Thermostat Interface	<input type="checkbox"/> PAC-US444CN-1
	Thermostat Interface	<input type="checkbox"/> PAC-US445CN-1
	USNAP Adapter	<input type="checkbox"/> PAC-WHS01UP-E
Remote Sensor	Wireless Interface for kumo cloud®	<input type="checkbox"/> PAC-USWHS002-WF-2
	Wired Remote Sensor	<input type="checkbox"/> M21EAA307
Wired Remote Controller	Wireless temperature and humidity sensor for kumo cloud®	<input type="checkbox"/> PAC-USWHS003-TH-1
	Deluxe Wired MA Remote Controller [†]	<input type="checkbox"/> PAR-40MAAU
	Simple Ductless Wired Remote Controller	<input type="checkbox"/> PAC-SDW01RC-1
	Simple MA Remote Controller [†]	<input type="checkbox"/> PAC-YT53CRAU-J
Wireless Remote Controller	Touch MA Controller [†]	<input type="checkbox"/> PAR-CT01MAU-SB
	kumo touch™ RedLINK™ Wireless Controller	<input type="checkbox"/> MHK2
Condensate	Lockdown bracket for remote controller	<input type="checkbox"/> RCMKP1CB
	Blue Diamond (Advanced) Mini Condensate Pump w/ Reservoir & Sensor (208/230V) [recommended]	<input type="checkbox"/> X87-721
	Blue Diamond (MicroBlue) Mini Condensate Pump (110/208/230V) up to 18,000 BTU/H	<input type="checkbox"/> X86-003
	Blue Diamond Alarm Extension Cable—6.5 Ft.	<input type="checkbox"/> C13-192
	Blue Diamond MultiTank — collection tank for use with multiple pumps	<input type="checkbox"/> C21-014
	Blue Diamond Sensor Extension Cable — 15 Ft.	<input type="checkbox"/> C13-103
	Drain Pan Level Sensor/Control	<input type="checkbox"/> SS610E
	Fascia Kit for MicroBlue Pump, mounts the MicroBlue and sensor directly beneath indoor unit	<input type="checkbox"/> T18-016
	Refco Condensate Pump (100-240 VAC)	<input type="checkbox"/> GOBI-II
	Refco Condensate Pump (100-240 VAC) up to 120,000 BTU/H	<input type="checkbox"/> COMBI
Disconnect Switch	Sauerermann Condensate Pump	<input type="checkbox"/> SI30-230
	(30A/600V/UL) [fits 2" X 4" utility box] - Black	<input type="checkbox"/> TAZ-MS303
Filter	(30A/600V/UL) [fits 2" X 4" utility box] - White	<input type="checkbox"/> TAZ-MS303W
	Electro Static Anti-allergy Enzyme Filter	<input type="checkbox"/> MAC-2330FT-E
Lineset	Platinum Deodorizing Filter	<input type="checkbox"/> MAC-3000FT-E
	15' x 1/4" x 15' / 3/8" Lineset (Twin-Tube Insulation)	<input type="checkbox"/> MLS143812T-15
	30' x 1/4" x 30' / 3/8" Lineset (Twin-Tube Insulation)	<input type="checkbox"/> MLS143812T-30
	50' x 1/4" x 50' / 3/8" Lineset (Twin-Tube Insulation)	<input type="checkbox"/> MLS143812T-50
	65' x 1/4" x 65' / 3/8" Lineset (Twin-Tube Insulation)	<input type="checkbox"/> MLS143812T-65

NOTES:

[†]Requires MAC-334IF-E

- M-Series EZ FIT® Recessed Ceiling Cassette, Floor-mount and Wall-mount
 - Allows indoor units to connect to an MA Controller:
 - Deluxe MA Remote Controller
 - Simple MA Controller
 - Touch MA Controller

INDOOR UNIT DIMENSIONS: MSZ-FS06NA-U1

Unit: inch

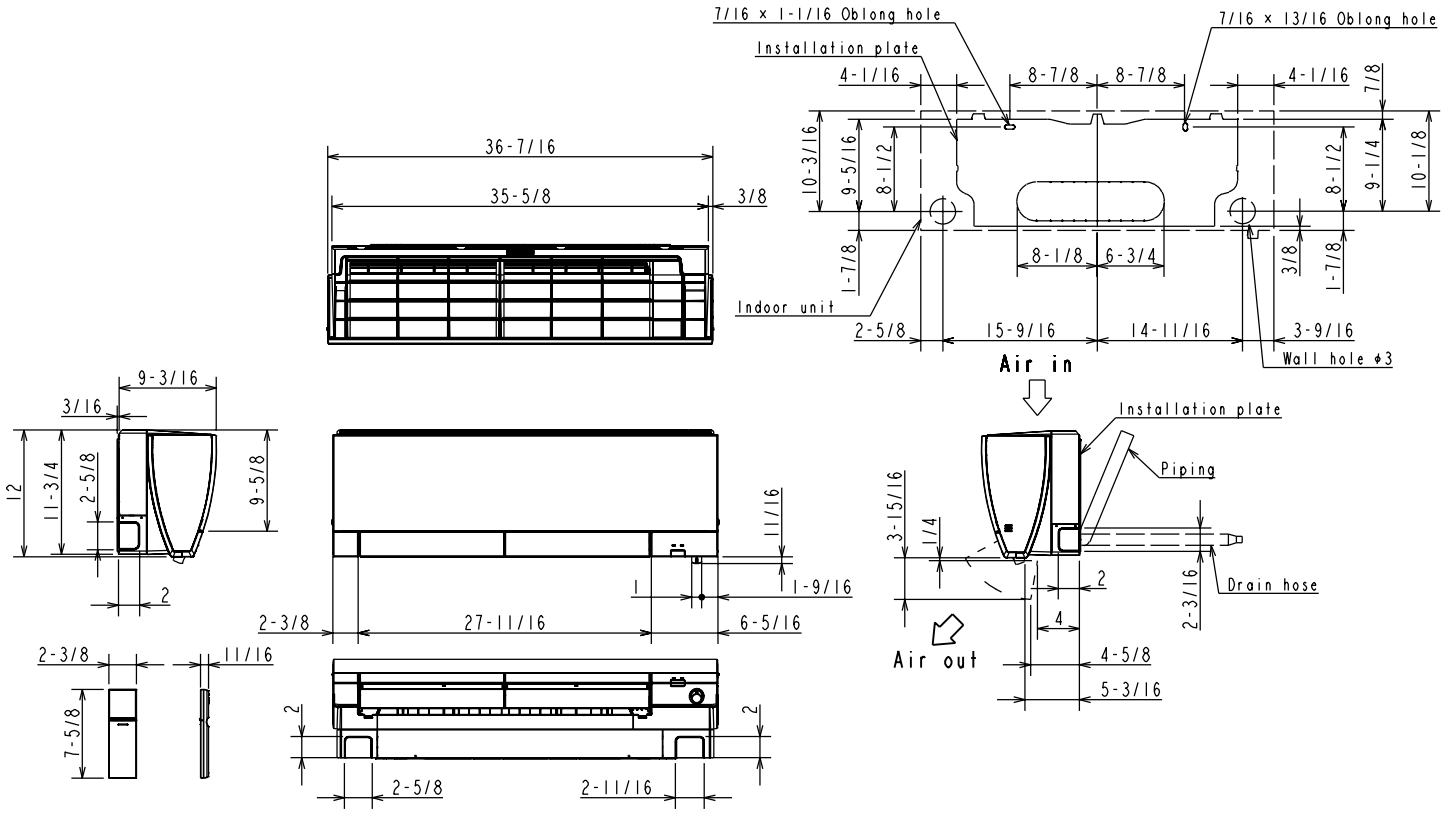

(06/09/12 KBTU/H)

Piping	Insulation	φ1-7/16 O.D
	Liquid line	φ1/4 19-11/16 (Flared connection φ1/4)
	Gas line	φ3/8 16-15/16 (Flared connection φ3/8)
	Drain hose	Insulation φ1-1/8 Connected part φ5/8 O.D

(15/18 KBTU/H)

Piping	Insulation	φ1-7/16 O.D
	Liquid line	φ1/4 19-11/16 (Flared connection φ1/4)
	Gas line	φ3/8 16-15/16 (Flared connection φ1/2)
	Drain hose	Insulation φ1-1/8 Connected part φ5/8 O.D

1340 Satellite Boulevard Suwanee, GA 30024
Toll Free: 800-433-4822 www.mehvac.com



MSZ-FS12NA-U1

12,000 BTU/H DELUXE WALL-MOUNTED INDOOR UNIT



Job Name:

System Reference:

Date:



GENERAL FEATURES

- Slim wall-mounted indoor units provide zone comfort control
- Dual Barrier Coating applied to the heat exchanger, vanes and fan to prevent hydrophilic and hydrophobic dirt build-up
- Multiple fan speed options: Quiet, Low, Medium, High, Super-high, Auto
- 3D i-see Sensor® enables advance features:
 - Indirect or Direct Airflow for personalized comfort
 - Absence Detection for energy-saving mode
- Double Vane features:
 - Separates airflow to deliver air across a large area
 - Simultaneously deliver to air separate sections of a room
 - Generates more comfortable natural airflow pattern
- Multiple control options available:
 - Back-lit screen handheld remote controller (provided with unit)
 - kumo cloud® smart device app for remote access
 - Third-party interface options
 - Wired or wireless controllers
- Triple-action Filtration: Nano Platinum Filter, Deodorizing Filter, & Electrostatic Anti-Allergy Enzyme Filter
- Hot-Start Technology: no cold air rush at equipment startup or when restarting after Defrost Cycle
- Quiet operation

Specifications		System	
Unit Type		MSZ-FS12NA	
Cooling Capacity ^{1,3}		BTU/H	12,000
Heating Capacity ^{2,3}		BTU/H	12,300
Electrical	Voltage, Phase, Frequency		208/230, 1, 60
	Guaranteed Voltage Range	V AC	187 - 253
	Voltage: Indoor - Outdoor, S1-S2	V AC	208/230
	Voltage: Indoor - Outdoor, S2-S3	V DC	24
	Short-circuit Current Rating [SCCR]	kA	5
Indoor Unit	MCA	A	1.0
	Fan Motor Full Load Amperage	A	0.65
	Airflow Rate at Cooling, Dry	CFM	137-226-221-304-424
	Airflow Rate at Cooling, Wet	CFM	117-143-190-261-364
	Airflow Rate at Heating, Dry	CFM	155-226-282-367-454
	Sound Pressure Level [Cooling]	dB[A]	21-24-29-36-44
	Sound Pressure Level [Heating]	dB[A]	21-28-32-38-43
	Drain Pipe Size	In. [mm]	5/8 [15.88]
	Coating on Heat Exchanger		Dual Barrier Coating
	External Finish Color		Munsell 1.0Y 9.2/0.2
	Unit Dimensions	W x D x H: In. [mm]	36-7/16 x 9-3/16 x 12 (+11/16) [925 x 234 x 305 (+17)]
	Package Dimensions	W x D x H: In. [mm]	39 x 12-1/4 x 15-1/2 [990 x 310 x 400]
	Unit Weight	Lbs. [kg]	29 [13.5]
	Package Weight	Lbs. [kg]	34 [15.4]
	Refrigerant	Type	
Piping	Gas Pipe Size O.D. [Flared]	In.[mm]	3/8 [6.35]
	Liquid Pipe Size O.D. [Flared]	In.[mm]	1/4 [6.35]

NOTES:

Conditions

¹Cooling (Indoor // Outdoor) °F 80 DB, 67 WB // 95 DB, 75 WB
²Heating at 47°F (Indoor // Outdoor) °F 70 DB, 60 WB // 47 DB, 43 WB

³Capacity varies based on the number of indoor units operating and the model of the Multi-zone Outdoor Unit. For reference to connected capacity charts, please refer Multi-zone Outdoor Unit Operational Performance.

INDOOR UNIT ACCESSORIES: MSZ-FS12NA-U1

Control Interface	CN24 Relay Kit	CN24RELAY-KIT-CM3
	IT Extender	PAC-WHS01IE-E
	kumo station® for kumo cloud®	PAC-WHS01HC-E
	Procon BACnet® and Modbus® Interface	PAC-UKPRC001-CN-1
	System Control Interface	MAC-334IF-E
	Thermostat Interface	PAC-US444CN-1
	Thermostat Interface	PAC-US445CN-1
	USNAP Adapter	PAC-WHS01UP-E
Remote Sensor	Wireless Interface for kumo cloud®	PAC-USWHS002-WF-2
	Wired Remote Sensor	M21EAA307
Wired Remote Controller	Wireless temperature and humidity sensor for kumo cloud®	PAC-USWHS003-TH-1
	DeLuxe Wired MA Remote Controller†	PAR-40MAAU
	Simple Ductless Wired Remote Controller	PAC-SDW01RC-1
	Simple MA Remote Controller†	PAC-YT53CRAU-J
Wireless Remote Controller	Touch MA Controller†	PAR-CT01MAU-SB
	kumo touch™ RedLINK™ Wireless Controller	MHK2
	Lockdown bracket for remote controller	RCMKP1CB
Condensate	Blue Diamond (Advanced) Mini Condensate Pump w/ Reservoir & Sensor (208/230V) [recommended]	X87-721
	Blue Diamond (MicroBlue) Mini Condensate Pump (110/208/230V) up to 18,000 BTU/H	X86-003
	Blue Diamond Alarm Extension Cable — 6.5 Ft.	C13-192
	Blue Diamond MultiTank — collection tank for use with multiple pumps	C21-014
	Blue Diamond Sensor Extension Cable — 15 Ft.	C13-103
	Drain Pan Level Sensor/Control	SS610E
	Fascia Kit for MicroBlue Pump, mounts the MicroBlue and sensor directly beneath indoor unit	T18-016
	Refco Condensate Pump (100-240 VAC)	GOBI-II
	Refco Condensate Pump (100-240 VAC) up to 120,000 BTU/H	COMBI
Disconnect Switch	Sauerermann Condensate Pump	SI30-230
	(30A/600V/UL) [fits 2" X 4" utility box] - Black	TAZ-MS303
Filter	(30A/600V/UL) [fits 2" X 4" utility box] - White	TAZ-MS303W
	Electro Static Anti-allergy Enzyme Filter	MAC-2330FT-E
Lineset	Platinum Deodorizing Filter	MAC-3000FT-E
	15' x 1/4" x 15' / 3/8" Lineset (Twin-Tube Insulation)	MLS143812T-15
	30' x 1/4" x 30' / 3/8" Lineset (Twin-Tube Insulation)	MLS143812T-30
	50' x 1/4" x 50' / 3/8" Lineset (Twin-Tube Insulation)	MLS143812T-50
	65' x 1/4" x 65' / 3/8" Lineset (Twin-Tube Insulation)	MLS143812T-65

NOTES:

†Requires MAC-334IF-E

- M-Series EZ FIT® Recessed Ceiling Cassette, Floor-mount and Wall-mount
- Allows indoor units to connect to an MA Controller:
 - Deluxe MA Remote Controller
 - Simple MA Controller
 - Touch MA Controller

INDOOR UNIT DIMENSIONS: MSZ-FS12NA-U1

Unit: inch

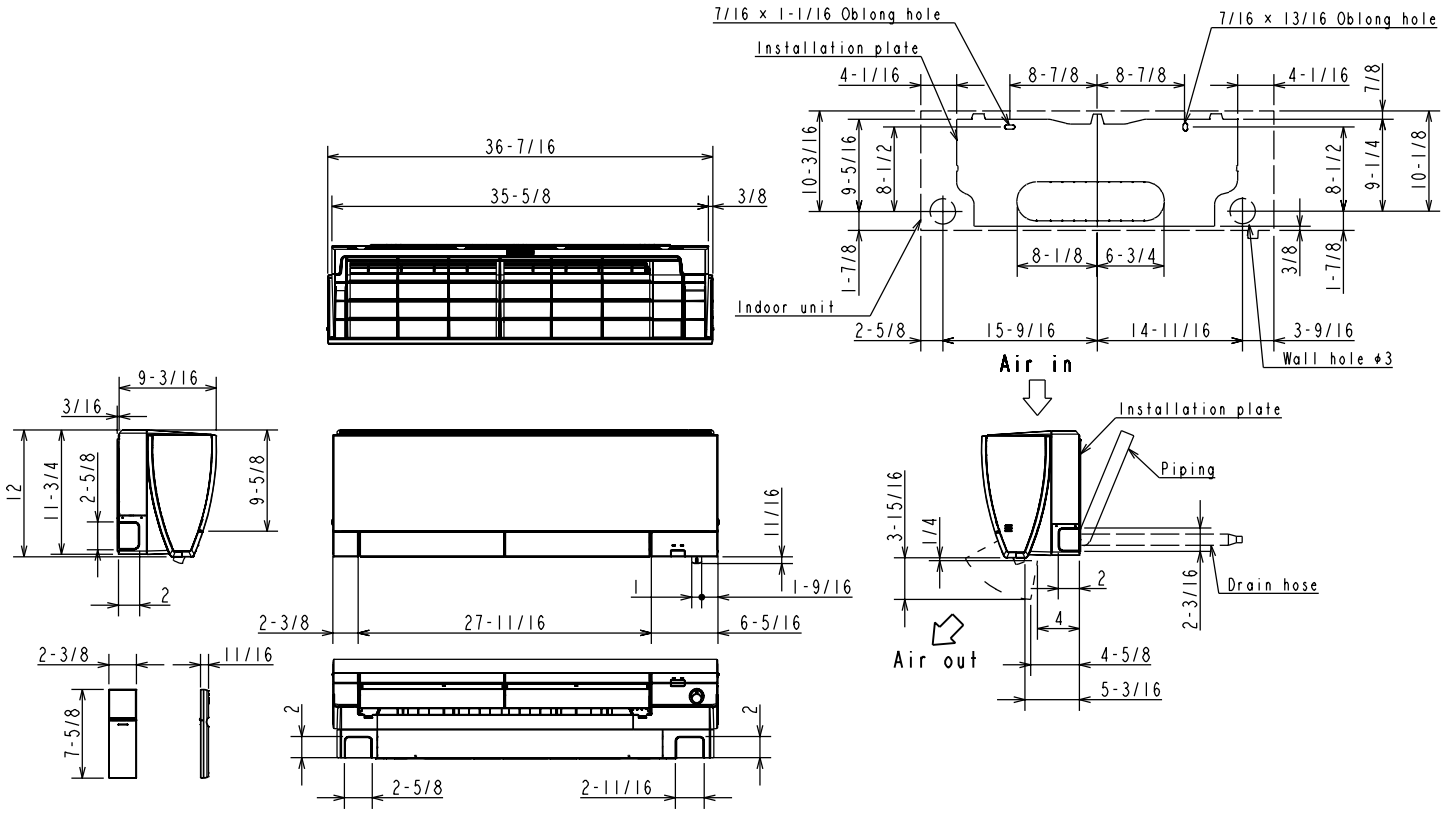

(06/09/12 KBTU/H)

Piping	Insulation	φ1-7/16 O.D
	Liquid line	φ1/4 19-11/16 (Flared connection φ1/4)
	Gas line	φ3/8 16-15/16 (Flared connection φ3/8)
Drain hose	Insulation	φ1-1/8 Connected part φ5/8 O.D

(15/18 KBTU/H)

Piping	Insulation	φ1-7/16 O.D
	Liquid line	φ1/4 19-11/16 (Flared connection φ1/4)
	Gas line	φ3/8 16-15/16 (Flared connection φ1/2)
Drain hose	Insulation	φ1-1/8 Connected part φ5/8 O.D

1340 Satellite Boulevard Suwanee, GA 30024
Toll Free: 800-433-4822 www.mehvac.com

FORM# MSZ-FS12NA-U1 - 202310



MXZ-3C30NAHZ3 2.5-TON MULTI-ZONE INVERTER HEAT-PUMP SYSTEM



Job Name:

System Reference:

Date:



FEATURES

- Variable speed INVERTER-driven compressor
- Built-in base pan heater
- Quiet outdoor unit operation as low as 54 dB(A)
- High pressure protection
- Compressor thermal protection
- Compressor overcurrent detection
- Fan motor overheating/voltage protection
- Hyper-heating performance offers 100% heating capacity at 5°F and 88% heating capacity at -13°F
- ENERGY STAR® certified (non-ducted)

ENERGY STAR products are third-party certified by an EPA-recognized Certification Body.

Specifications are subject to change without notice.

© 2022 Mitsubishi Electric Trane HVAC US LLC. All rights reserved.

SPECIFICATIONS: MXZ-3C30NAHZ3

Cooling ¹ (Non-Ducted // Mix // Ducted)	Maximum Capacity	BTU/H	23,600 // 23,600 // 23,600	
	Rated Capacity	BTU/H	28,400 // 27,800 // 27,400	
	Minimum Capacity	BTU/H	12,600 // 12,600 // 12,600	
	Maximum Power Input	W	3,770 // 3,770 // 3,770	
	Rated Power Input	W	2,272 // 2,467 // 2,661	
	Power Factor (208V, 230V)	%	98.7, 98.7 // 98.7, 98.7 // 98.7, 98.7	
Heating at 47°F ² (Non-Ducted // Mix // Ducted)	Maximum Capacity	BTU/H	36,000 // 30,600 // 30,600	
	Rated Capacity	BTU/H	28,600 // 28,000 // 27,600	
	Minimum Capacity	BTU/H	11,400 // 11,400 // 11,400	
	Maximum Power Input	W	4,540 // 4,540 // 4,540	
	Rated Power Input	W	2,096 // 2,142 // 2,187	
	Power Factor (208V, 230V)	%	97.8, 97.8 // 97.9, 97.9 // 97.9, 97.9	
Heating at 17°F ³ (Non-Ducted // Mix // Ducted)	Maximum Capacity	BTU/H	28,600 // 28,100 // 27,600	
	Rated Capacity	BTU/H	18,000 // 17,750 // 16,500	
	Maximum Power Input	W	4,192 // 4,223 // 4,258	
	Rated Power Input	W	1,990 // 1,992 // 1,993	
Heating at 5°F ⁴ (Non-Ducted // Mix // Ducted)	Maximum Capacity	BTU/H	28,600 // 28,100 // 27,600	
	Maximum Power Input	W	4,290 // 4,495 // 4,700	
Efficiency (Non-Ducted // Mix // Ducted)	SEER SEER2		18.0 // 17.0 // 16.0 18.00 // - // -	
	EER ¹ EER2 ¹		12.5 // 11.4 // 10.3 12.50 // - // -	
	HSPF (IV) HSPF2 (IV)		11.0 // 10.4 // 9.8 9.7 // - // -	
	COP at 47°F ²		4.0 // 3.85 // 3.7	
	COP at 17°F at Maximum Capacity ³		2.0 // 1.95 // 1.9	
	COP at 5°F at Maximum Capacity ⁴		1.95 // 1.91 // 1.72	
	ENERGY STAR [®] Certified		Yes // No // No	
Electrical	Electrical Power Requirements	Voltage, Phase, Frequency	208/230, 1, 60	
	Guaranteed Voltage Range	V AC	187-253	
	Voltage: Indoor - Outdoor, S1-S2	V AC	208/230	
	Voltage: Indoor - Outdoor, S2-S3	V DC	24	
	Short-circuit Current Rating (SCCR)	kA	5	
	Recommended Fuse/Breaker Size	A	40	
	Recommended Wire Size	AWG	14	
	Minimum Circuit Ampacity	A	30.5	
	Maximum Overcurrent Protection	A	40	
	Fan Motor Full Load Amperage	A	2.43	
Outdoor unit	Airflow Rate (Cooling / Heating)	CFM	2,224 / 2,550	
	Refrigerant Control		LEV	
	Defrost Method		Reverse Cycle	
	Heat Exchanger Type		Plate fin coil	
	Sound Pressure Level, Cooling ¹	dB(A)	54	
	Sound Pressure Level, Heating ²	dB(A)	58	
	Compressor Type		DC INVERTER-driven Twin Rotary	
	Compressor Model		MNB33FBTMC-L	
	Compressor Rated Load Amps	A	20	
	Compressor Locked Rotor Amps	A	28.8	
	Compressor Oil Type // Charge	oz.	FV50S // 37.2	
	Base Pan Heater		Built-in	
	Unit Dimensions	W: In. [mm]		37-13/32 [950]
		D: In. [mm]		13 [330]
		H: In. [mm]		41-17/64 [1,048]
	Package Dimensions	W: In. [mm]		41-3/8 [1,050]
		D: In. [mm]		17-3/8 [440]
H: In. [mm]			46-3/4 [1,190]	
Unit Weight	Lbs.[kg]		189 [86]	
Package Weight	Lbs.[kg]		213 [97]	
Outdoor unit operating temperature range	Cooling Intake Air Temp (Maximum / Minimum ^{2a})	°FDB	115 / 14	
	Cooling Thermal Lock-out / Re-start Temperatures	°FDB	10.4 / 14	
	Heating Intake Air Temp (Maximum / Minimum)	°FWB	65 / -13	
	Heating Thermal Lock-out / Re-start Temperatures	°FDB	-18 / -14	
Refrigerant	Charge	Lbs, oz	8.0, 13.0	
	Chargeless Piping Length	Fl. [m]	98.0 [30.0]	
	Additional Refrigerant Charge Per Additional Piping Length	oz./Ft. [g/m]	0.216 [20]	

NOTES:

AHRI Rated Conditions

(Rated data is determined at a fixed compressor speed)

¹Cooling (Indoor // Outdoor)

²Heating at 47°F (Indoor // Outdoor)

³Heating at 17°F (Indoor // Outdoor)

°F 80 DB, 67 WB // 95 DB, 75 WB

°F 70 DB, 60 WB // 47 DB, 43 WB

°F 70 DB, 60 WB // 17 DB, 15 WB

Conditions

⁴Heating at 5°F (Indoor // Outdoor)

°F 70 DB, 60 WB // 5 DB, 4 WB

*Applications should be restricted to comfort cooling only; equipment cooling applications are not recommended for low ambient temperature conditions.

^a 5°F DB - 115°F DB when optional wind baffles are installed

For actual capacity performance based on indoor unit type and number of indoor units connected, please refer to MXZ Operational Performance.

Although the maximum connectable capacity is 130%, the outdoor unit cannot provide more than 100% of the rated capacity. Please utilize this over capacity capability for load shedding or applications where it is known that all connected units will NOT be operating at the same time.

SPECIFICATIONS: MXZ-3C30NAHZ3

Indoor unit connection	Maximum Number of Connected IDU		3
	Minimum Number of Connected IDU		2
	Minimum connected capacity	BTU/H	12,000
	Maximum connected capacity	BTU/H	36,000
Piping	Liquid Pipe Size O.D. (Flared)	In.[mm]	A,B,C: 1/4 [A,B,C: 6.35]
	Gas Pipe Size O.D. (Flared)	In.[mm]	A: 1/2; B,C: 3/8 [A: 12.72; B,C: 9.52]
	Total Piping Length	Ft. [m]	230 [70]
	Maximum Height Difference, ODU above IDU	Ft. [m]	49 [15]
	Maximum Height Difference, ODU below IDU	Ft. [m]	49 [15]
	Farthest Piping Length from ODU to IDU	Ft. [m]	82 [25]
	Maximum Number of Bends for IDU		70

NOTES:

AHRI Rated Conditions	¹ Cooling (Indoor // Outdoor)	°F	80 DB, 67 WB // 95 DB, 75 WB
(Rated data is determined at a fixed compressor speed)	² Heating at 47°F (Indoor // Outdoor)	°F	70 DB, 60 WB // 47 DB, 43 WB
	³ Heating at 17°F (Indoor // Outdoor)	°F	70 DB, 60 WB // 17 DB, 15 WB

Conditions	⁴ Heating at 5°F (Indoor // Outdoor)	°F	70 DB, 60 WB // 5 DB, 4 WB
------------	---	----	----------------------------

*Applications should be restricted to comfort cooling only; equipment cooling applications are not recommended for low ambient temperature conditions.

*^ 5°F DB - 115°F DB when optional wind baffles are installed

For actual capacity performance based on indoor unit type and number of indoor units connected, please refer to MXZ Operational Performance.

Although the maximum connectable capacity is 130%, the outdoor unit cannot provide more than 100% of the rated capacity. Please utilize this over capacity capability for load shedding or applications where it is known that all connected units will NOT be operating at the same time.

OUTDOOR UNIT ACCESSORIES: MXZ-3C30NAHZ3

Air Outlet Guide	Air Outlet Guide (1 Piece)	PAC-SH96SG-E
Ball Valve	Refrigeration Ball Valve - 1/2"	BV12FFSI2
	Refrigeration Ball Valve - 1/4"	BV14FFSI2
	Refrigeration Ball Valve - 3/8"	BV38FFSI2
	Refrigeration Ball Valve - 5/8"	BV58FFSI2
Drain Socket	Drain Socket	PAC-SG60DS-E
Hail Guards	Hail Guard	HG-A1
M-NET Converter	M-NET Converter	PAC-IF01MNT-E
Mounting Pad	Condensing Unit Mounting Pad: 16" x 36" x 3"	ULTRILITE1
	Outdoor Unit 3-1/4 inch Mounting Base (Pair) - Plastic	DSD-400P
Port Adapter	Adaptor: 1/2" x 3/8"	MAC-A455JP-E
	Adaptor: 1/2" x 5/8"	MAC-A456JP-E
	Adaptor: 3/8" x 1/2"	MAC-A454JP-E
	Adaptor: 3/8" x 5/8"	PAC-SG76RJ-E
Stand	18" Single Fan Stand	QSMS1801M
	24" Single Fan Stand	QSMS2401M
	Condenser Wall Bracket	QSWB2000M-1
	Condenser Wall Bracket - Stainless Steel Finish	QSWBSS
	Outdoor Unit Stand — 12" High	QSMS1201M

OUTDOOR UNIT DIMENSIONS: MXZ-3C30NAHZ3

Unit: inch (mm)

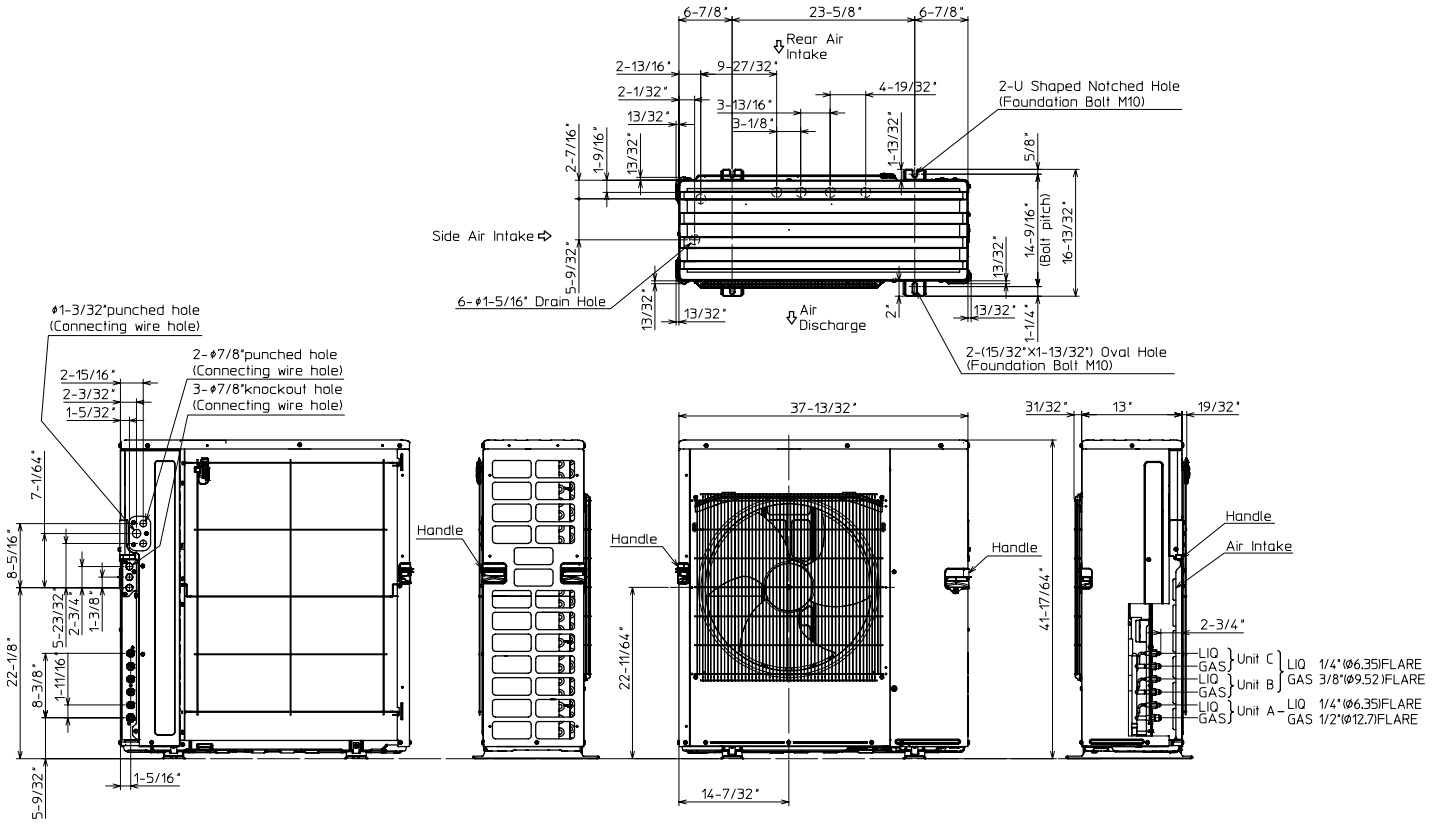

1. FREE SPACE

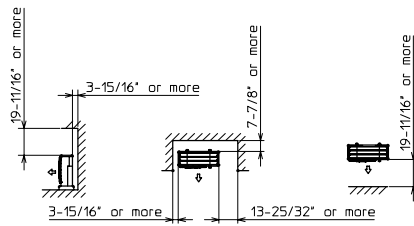

2. SERVICE SPACE

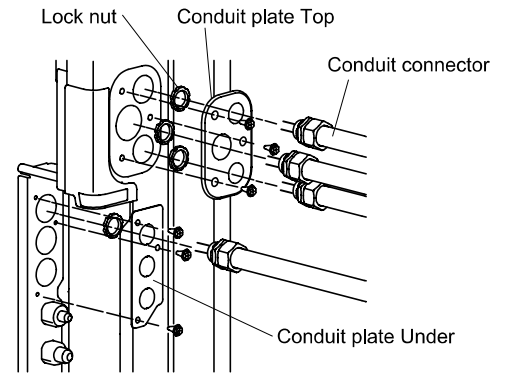
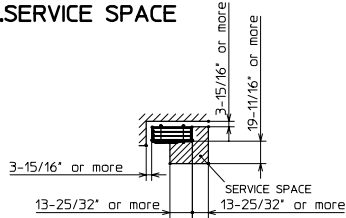

1340 Satellite Boulevard Suwanee, GA 30024
Toll Free: 800-433-4822 www.mehvac.com





ENERGY RECOVERY VENTILATOR



INDOOR UNIT

SPECIFICATIONS



Note: There are multiple control options designed to address individual climate conditions. Please consult your local installer for the best installation controls for your climate.

Ventilation Type:
Static plate, heat and humidity transfer

Typical Airflow Range: 50–140 CFM

Unit is HVI Tested/Certified per CSA C439 Protocol: Using one L-50-G5 Core

Standard Features:
White painted cabinet
Line-cord power supply
Low-voltage circuit for controls
Unit may be mounted in any orientation
Cross-core differential pressure ports

Controls:
Onboard 24VAC transformer/relay package

Filters:
Total qty. 2, MERV 8, spun-polyester media:
10 1/2" x 10 1/2" x 1"

Unit Weight: 48 lbs.

Max. Shipping Dimensions & Weight (in carton):
32" L x 22" W x 18" H
60 lbs.

Units Per Pallet: 8

Motor(s):
Qty. 1, Double-shaft standard motor

Accessories:
Backdraft damper: 6", 8"
Automatic balancing damper: 4", 5", 6"
Motorized Dampers: 6", 8"
Concentric Vent: 6" (CV6-110)
Louvered wall vent 6": white, brown
Digital time clock: wall mount (TC7D-W),
in exterior enclosure (TC7D-E)
Carbon dioxide sensor/control: wall mount (CO2-W),
duct mount (CO2-D)
IAQ sensor: wall mount (IAQ-W), duct mount (IAQ-D)
Motion occupancy sensor/control:
ceiling mount (MC-C), wall mount (MC-W)
Percentage timer control (PTL)
Push-button point-of-use controls (PBL), PTL req'd.
Percentage timer control with furnace interlock (FM)
MERV 13 filter: OA airstream (shipped loose)
Electric duct heater: RH series (1–5 kW);
designed for indoor ductwork installation only

ELECTRICAL DATA

HP	Volts	Hz	Phase	Watts	FLA
0.1	120	60	Single	102 @ 130 CFM	1.3

UNIT PERFORMANCE

Airflow (CFM)	External Static Pressure (Inches Water Column)
78	0.60
104	0.50
125	0.40
136	0.30
153	0.20
163	0.10

CORE PERFORMANCE

Airflow (CFM)	Temp EFF%	Total EFF% Winter/Summer
78	78	73/59
104	75	69/54
125	72	66/50
136	71	64/48
153	68	61/45
163	67	59/42

Note: These are core-only ratings and are not HVI certified. Total EFF% calculated at 35/33wb OA and 70/58wb RA (winter) and 98/78wb OA and 75/63wb RA (summer). HVI ratings apply to complete units only. This unit is HVI certified. See HVI certified ratings on pg. 47 of Single/Multi-Family Catalog and at hvi.org.

UNIT DIMENSIONS

AIRFLOW ORIENTATION
Available as shown in dimension drawing.

UNIT MOUNTING & APPLICATION
Can be mounted in any orientation. RA/EA airstream can be switched with OA/SA airstream.

ABBREVIATIONS
EA: Exhaust Air to outside
OA: Outside Air intake
RA: Room Air to be exhausted
SA: Supply Air to inside

INSTALLATION ORIENTATION
Unit may be installed in any orientation.

NOTE
1. UNLESS OTHERWISE SPECIFIED, DIMENSIONS ARE ROUNDED TO THE NEAREST EIGHTH OF AN INCH.
2. SPECIFICATIONS MAY BE SUBJECT TO CHANGE WITHOUT NOTICE.

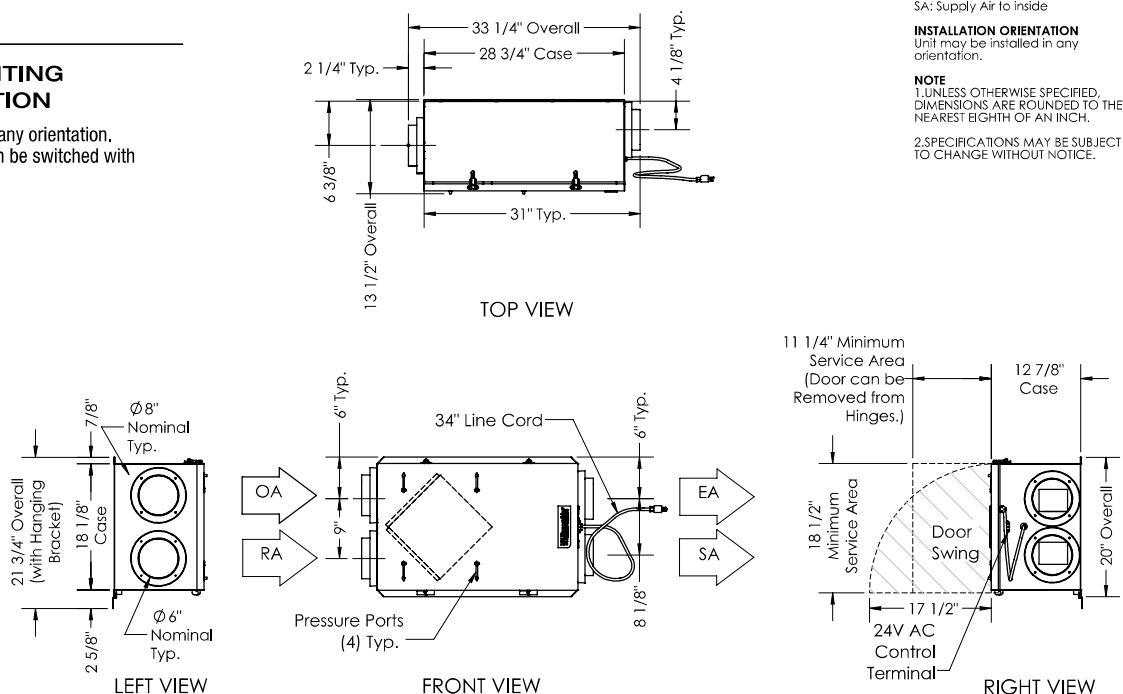

Town of Montague Invitation to Bid
Carnegie Library Basement Rehabilitation Project
Addendum #1

Issued: 8/5/2024

Site Visit/Bidders' Conference – The mandatory bidders' conference and site tour referenced on pages 2 and 15 of the Invitation for Bids document has been rescheduled to **Thursday, August 8, 2024 at 9:00 AM.** The deadlines for questions and submission of bids remain unchanged.

Town of Montague Invitation to Bid
Carnegie Library Basement Rehabilitation Project
Addendum #2

Issued: 8/12/2024

Site Visit/Bidders' Conference – See attached for a copy of the sign-in sheet from the mandatory bidders' conference held on 08/08/2024.

Change in Scope – Please see a revised SCOPE OF WORK for this project as detailed below and in the Revised Bid Form.

The BASE bid will be for the full scope of work listed, with the exception of Electrical Wiring Phase 1, as outlined below:

16000 ELECTRICAL

16100 Electrical Wiring, Phase One

- A. Install a new 100 amp subpanel on the 2nd floor. This shall be fed via MC and conduit where necessary. Path shall be along existing basement ceiling into open closet in Staff Entry on 1st floor and into hall at 2nd floor back stairway.
- B. Install 50' of 1" EMT in the stairway for data conductors.
- C. Install 3 new duplex data drops and three new quad receptacles surface mounted with wire mold on the 2nd floor, two to the right of the stage and one to the left of the stage.
- D. All data shall be run back to the basement and terminated at the existing data closet on an existing path panel.

This work shall constitute Alternate #1, which is listed on the amended bid form.

Additionally, while remaining within the base bid, we are requesting that bidders provide within their base bid a specified line item for all work completed under Section 15700 (HVAC).

Carnegie Library Basement project

Sign-in

Company: FRG CONTRACTOR
phone: 781 851-4205 email: V.AZEVEDO@FRGCONTRACTOR.COM

Vin Am

General Contracting Solutions, Inc.

Phone: 413.887.9596

Christine Mary

email: info@GCScontractors.com

Town of Montague Invitation to Bid
Carnegie Library Basement Rehabilitation Project
Addendum #3

Issued: 8/26/2024

Bid Opening Location – The location of the bid opening originally intended to take place in the Town Hall Annex Meeting Room has been moved to the **Upstairs Meeting Room** of the same building (**2nd floor of Montague Town Hall**, 1 Avenue A, Turners Falls, MA. The time remains unchanged, and bids will be opened and read publicly at 3:00 pm on Wednesday, August 28, 2024.

Town of Montague Invitation to Bid
Carnegie Library Basement Rehabilitation Project
Addendum #4

Issued: 8/26/2024

Building Electrical Load – In response to a verbal question raised, it is required that each bidder perform an electrical load calculation for the HVAC equipment included in their bid. Using this calculation, please specify whether the current 200 amp electrical panel is sufficient, or if replacement with a 400 amp panel is required. If the upgrade is necessary, please provide a cost estimate for this item on the **updated bid form** (page 17-18 of the IFB). If the upgrade is not necessary, simply write “n/a” on the line provided in the updated bid form.

Bid Opening & Bid Submission Deadline – As a result of the requirements from this addendum, the deadline for submission of bids has been extended to **1:00PM on Wednesday, September 4, 2024**. At that time, bids will be opened and publicly read in the **Town Hall Annex Meeting Room** located at 1 Avenue A, Turners Falls, MA.

Deadline for Questions – The deadline to submit written questions to the Project Manager has been extended to August 28, 2024 at 3PM.