

Request for Quotes

Demolition of Metal Building and Wooden Storage Shed

Montague Town Hall

1 Avenue A

Turners Falls, MA 01376



Issued by the Town of Montague August 14, 2024
Quotes Due: September 3, 2024, at 1PM

In accordance with M.G.L. Chapter 149, the Town of Montague will receive written proposals until 1:00 PM on Tuesday, September 3rd to demolish the metal building and wooden storage shed located at 1 Avenue A, in the rear of Montague Town Hall in Turners Falls, Massachusetts.

Construction labor associated with this bid is subject to prevailing wage rates as per MGL Chapter 149, Section 26 - 27f inclusive. A current prevailing wage sheet for this job is included as an attachment.

The contract will be awarded to the responsible contractor offering to perform the work to specifications for the lowest price. Contractors must respond to RFQ requirements, and demonstrate suitable experience and satisfactory references. The Town of Montague reserves the right to reject any bids that are determined not to be in the best interests of the Town.

For best service and communication, please email the project contact to inform them that you are interested in the project and receiving any updated materials related to it.

RFQ Contact

Chris Nolan-Zeller, Assistant Town Administrator

chrisn@montague-ma.gov

413 863 3214x 526

The Town of Montague is an Equal Opportunity Employer and does not discriminate on the basis of age, gender, race, or disability. Minority-owned business enterprises or Woman-owned business enterprises are strongly encouraged to submit quotes.

INFORMATION & SPECIFICATIONS

- A. **PROJECT** Demolition of Metal Building and Wooden Storage Shed
MONTAGUE TOWN HALL
1 Avenue A
TURNERS FALLS, MA 01376
- B. **OWNER** TOWN OF MONTAGUE
SELECTBOARD
1 AVENUE A
TURNERS FALLS, MA 01376
- C. **ARCHITECT** N/A
- D. **INSPECTION** THE BUILDING IS AVAILABLE FOR INSPECTION THROUGH APPOINTMENT BY EMAILING
CHRISN@MONTAGUE-MA.GOV.

E. **BIDS & SUB-BIDS**

QUALIFIED CONTRACTORS MAY BID ON ALL OF THE REQUIRED DEMOLITION. THE TOWN WILL WAIVE PERMIT FEES.

F. **WRITTEN QUOTES DUE**

Bids due by Tuesday, September 3rd **by 1:00 PM**

- G. **PLACE DUE:** submittals must be received via email in .pdf format to chrisn@montague-ma.gov

H. **BID SPECIFICATIONS**

Proposals to Town are to be based on the following requirements, which will be incorporated into the project contract. It is the bidder's responsibility to independently verify all relevant existing conditions in the field prior to bidding on the work. The winning bidder is responsible for securing all required building permits. However, the fee for building permits will be waived.

See following sheets for specific details of the project

SECTION A: OVERVIEW

Overview of Project

- 1) Demolish the pre-engineered metal building (~60 x 40 ft) located to the east of the Montague Town Hall Annex.
- 2) Demolish the adjacent wooden shed (~27 x 17 ft) that is directly attached to the Montague Town Hall Annex.

Note: Both buildings are facing and can be directly accessed from First Street.

SECTION B: PROJECT WORK AND SPECIFICATIONS

1000 GENERAL CONDITIONS

1000 General Conditions

- A. Contractor to file all required submittals to Mass DEP and a demolition permit with the Montague Building Inspector. Town fees to be waived. The work is not subject to the Montague Demolition Delay Bylaw.
- B. Coordinate with Owner as necessary when scheduled work will impact access to the Town Hall parking area.
- C. Provide supervision at all phases of construction.
- D. Supply certificate of general liability insurance as identified in the sample contract.
- E. Erect temporary site fencing to secure the job site.

Owner Responsibilities

- A. Provide space for worker parking and project staging on the property.
- B. Cost of electricity and water during construction.
- C. All utility disconnections, including but not limited to, cutting, capping, and/or making safe.
- D. Removing all building contents.
- E. Making any repair to asphalt, walkways, and/or lawns.
- F. Any costs related to abatement of hazardous materials, if found onsite.
- G. Securing Town Hall Annex building after removal of attached wooden shed.

Contractor Responsibilities

- A. Notifying DigSafe at least 72 business hours in advance of any planned excavation
- B. Providing a 50% payment bond if the total contract amount is over \$25,000
- C. Using water for dust control, as needed, via public hydrant, at no additional cost to contractor
- D. Demolition and removal of metal building and storage shed, including but not limited to roof, windows, walls, floors, structural footings, and lighting units
- E. Trucking and disposal of all debris and rubble at approved and permitted facilities
- F. Backfill the disturbed portions with clean fill, rough grade and compact areas affected by demolition to maintain site grades and contours.
- G. Furnishing a certificate of insurance for demolition upon request
- H. Paying all employees a minimum hourly rate in compliance with the prevailing wage laws set by the Massachusetts Department of Labor Standards

SECTION C: BIDDER INSTRUCTIONS – Please Review Carefully!

- A site inspection is highly encouraged. Contact the RFQ contact for further information as may be needed.
- Questions related to the RFQ should be submitted via email to Chris Nolan-Zeller at chrisn@montague-ma.gov no later than noon 3 days before the RFQ deadline. Responses will be shared with all registered bidders that indicate interest in receiving responses to questions via email.
- The contract will be awarded to the responsible bidder that offers demonstrated expertise at the lowest price and is responsive to the RFQ requirements. The Town of Montague will review bidder experience and references. The town retains the right to contact additional references beyond those provided or to not award the contract to a bidder if it judges a bid to not be in the best interest of the town.
- Construction labor associated with this bid is subject to prevailing wage rates as per MGL Chapter 149, Section 26 - 27f inclusive. A current prevailing wage sheet for this job is included as an attachment.
- If the contract is over \$25,000, a 50% Payment Bond will be required upon signing the contract. Selected contractor will be subject to the terms and conditions of the Town of Montague standard contract - sample attached.
- The Town of Montague is tax exempt. A tax exempt certificate will be provided upon request. Payments will be made within 30 days of receipt of invoice.

SECTION D: GENERAL INSTRUCTIONS and CONTRACT TERMS

1. Emailed quotes should be marked "Metal Building and Wooden Shed Demolition RFQ" and will be received by the Assistant Town Administrator until **Tuesday, September 3rd by 1:00 PM**. Bids received after the deadline will not be accepted. Bids must be signed by an authorized representative of the bidder organization
2. RFQ should be downloaded from www.montague-ma.gov/BIDS. Notice and addenda will be forwarded to those who are registered as having downloaded the RFQ.
3. All work is to be done by a Massachusetts licensed general contractor, certified, and skilled in the work proposed.
4. The contractor will be bound by all applicable statutory provisions of law of the Federal Government, the Commonwealth of Massachusetts, and local codes (including current building and fire codes). Building permit fees will be waived by the Town.
5. As the Town is exempt from the payment of Federal Excise Taxes and Massachusetts Sales Tax, prices bid herein are not to include these taxes. Tax exempt forms will be provided to the contractor upon request.
6. Prevailing Wage rates set at the Massachusetts Department of Labor and Industries apply. Appropriate wage schedule is attached. Certified Payroll shall be submitted weekly to Chris Nolan-Zeller, Assistant Town Administrator, Town of Montague, 1 Avenue A, Turners Falls, MA 01376.
7. A Labor and Materials/Payment Bond is required at the time of contract signing in the amount of 50% of the total bid at the time of contract signing- only if the contract exceeds \$25,000.
8. A bidder will be held to the terms and the prices submitted for the duration of the contract period if a contract is signed by both parties within 45 days from bid opening.
9. Contract execution will be conditioned upon producing an insurance certificate as outlined on the INSURANCE REQUIREMENTS page.
10. A contract substantially in accord with the Sample Contract found in this bid package will be required to be signed by the Contractor and the Montague Selectboard. Submitting a bid denotes acceptance of these terms and conditions. Any terms or conditions that cannot be met by the bidder must be brought to the Town's attention in a Written Question before the deadline for written questions. If the matter can be resolved through the Architect's response, an Addendum will be issued so that all Bidders are notified of any exceptions allowed.
11. The bid will be awarded to the responsible and responsive contractor based upon price, past performance and reliability of the contractor, quality of product and/or service, and degree of exclusion, exemption, or restrictions on the bid.
12. The Assistant Town Administrator will be available to answer any general questions about procedure, etc., but no question will be answered that in any way could give an unfair advantage to a contractor except through a written Addendum. Inquiries should be directed to: Chris Nolan-Zeller, Assistant Town Administrator Town of Montague chrisn@montague-ma.gov or 413-863-3200 x109.

13. The Contractor must submit with their response a list of at least three (3) projects which they have successfully completed, giving the name and address of the projects so that they may be investigated prior to the award of the contract. Public projects and projects completed in a professional workplace are preferred. A contact person with CURRENT PHONE NUMBER must be provided for each reference (see form).

15. Bids which are incomplete, not properly endorsed or signed, or otherwise contrary to instructions may be rejected as non-responsive by the Town. Conditional Bids will not be accepted.

16. Any restrictions, qualifications, or deviations from specifications must appear either on the Bid Form or on an attachment thereto.

17. OSHA Certification: All contractors working on public works projects will be required to certify that ALL employees employed at the work site have successfully completed an OSHA approved course in construction safety at least 10 hours in duration. This law requires general contractors to have on file records of all employees' OSHA 10- hour training and provide proof to the various agencies in charge of the work. This also applies to all subcontractors, hired trucks, and hired equipment with operators. Every bidder must certify that all persons who are employed by them for this bid are certified. Proof does not have to be submitted with this bid, but must be available upon request.

18. INSURANCE REQUIREMENTS

The successful bidder must provide proof of insurance annually with coverage in accordance with the terms described in the SAMPLE CONTRACT and must name the Town of Montague as additional insured.

SECTION E: Project Area Photographs



Metal Building Front Exterior



Metal Building Side Exterior



Metal Building Side Corner Exterior



Metal Building Rear Corner Exterior







Metal Building Interior (7 photos)



Wooden Shed Side Exterior



Wooden Shed Rear Exterior



Wooden Shed Front Exterior



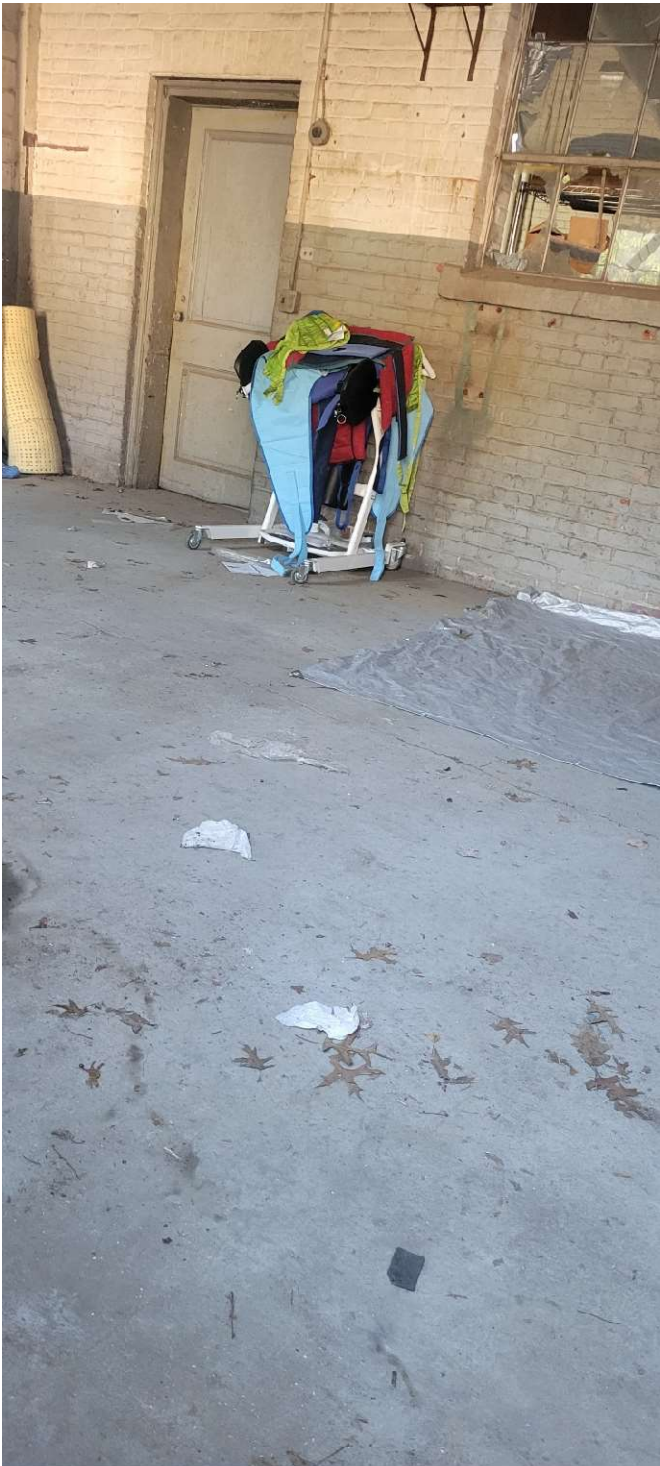

Wooden Shed Interior (2 photos)

REQUIRED SUBMITTALS

Checklist of Required Submittals:

- Price Quote Form
- References
- Non-Collusion Form
- Tax Compliance Form
- Certificate of Corporate Authority
- Sign Wherever You See  _____

Submit one .pdf of your fully signed proposal materials in an email titled “Metal Building and Wooden Shed Demolition RFQ” and addressed to:

Chris Nolan-Zeller, Assistant Town Administrator
chrisn@montague-ma.gov

Quotes must be submitted by 1:00pm on Tuesday, September 3rd VIA EMAIL. Late Submittals cannot be accepted.

FORM FOR GENERAL BID

To the Town of Montague, Massachusetts, (hereinafter called the "Owner") acting through its Selectboard, duly authorized therefore, who act solely for said Town and without personal liability to themselves.

Ladies/Gentlemen:

The undersigned, as bidder, declares that the only persons or parties interested in this bid as principals are those named herein; that the bidder has carefully examined the Invitation for Bids and the Specifications (and amendments thereto); and s/he bids and agrees, if this bid is accepted, that the bidder will furnish all materials and labor necessary for the completion of the Work as specified in the Proposal, in the manner and time therein prescribed and according to the requirements of Owner as herein set forth.

The Bidder agrees that the Owner will have ten (10) consecutive days from date of opening to accept the bid, except as described in the specifications, the unit(s) at the price, therein. The Bidder also understands that the Owner reserves the right to accept or reject any or all bids and to waive any informalities in the Bids if it is in the Owner's interest to do so. The Advertisement for Bidders, Information for Bidders, Specifications and Bid Form attached thereto, shall become a contract upon the receipt by the Bidder of written acceptance of this bid by the Owner.

The Bidder agrees that activities not expressly mentioned in these specifications for Lump Sum Work, but involved in carrying out their intent are will be performed the same as though they were specifically mentioned, described, and delineated – including the provision of incidental equipment and supplies.

The Bidder certifies that all materials meet or exceed the requirements of the bid specifications and they are licensed to perform the services in the Commonwealth of Massachusetts and that workmanship is warranted for at least one year.

A Statement of Capacity and past experience that verifies bidder understands and can meet the requirements of this project is included as a part of this Form for General Bid.

Form for General Bid Page 2- Demolition of Metal Building and Wooden Storage Shed

The Bidder will take in full payment, therefore, the following price, to wit:

Total Lump Sum Bid Amount \$ _____

In words: _____

The fees represented are inclusive of all expenses including but not limited to labor, equipment, fuel, insurances, and other management of administrative expense.

Authorized Signature _____ 

Printed Name _____ Title _____

Company Name _____

Company Address _____

Phone _____

Email _____

Date _____

Form for General Bid Page 3

Please acknowledge any Addenda to the RFQ by initialing below:

#1 _____ #2 _____ #3 _____

IF ANY SUBCONTRACTORS ARE TO BE UTILIZED IN THE WORK. INCLUDE LICENSURE INFORMATION AND QUALIFICATIONS.

The Office of the Attorney General, Washington, DC, requires the following information on all bid proposals amounting to \$1,000.00 or more:

_____ Federal Tax ID Number (this number is regularly used by companies when filing their "EMPLOYER'S FEDERAL TAX RETURN, U.S." Treasury Department Form 941

*IF A CORPORATION, INCLUDE WITH YOUR BID A CORPORATE RESOLUTION LISTING ALL DULY AUTHORIZED SIGNERS ON BEHALF OF THE CORPORATION AND CHECK HERE

*IF A PARTNERSHIP, INCLUDE A LIST OF NAMES/ADDRESSES OF ALL PARTNERS AND CHECK HERE

*IF A PROPRIETORSHIP, COMPLETELY FILL OUT INFORMATION ABOVE ONLY AND CHECK HERE

REFERENCES

Please list AT LEAST THREE references, preferably for PUBLIC projects of similar size and scope. Please make sure contact information is CURRENT. Inability to check references may affect the eligibility of your bid. Use additional sheet for more references. TOWN RESERVES THE RIGHT TO CHECK PAST PERFORMANCE BEYOND REFERENCES PROVIDED.

1 _____

Name of Project, Contract Dates

Name of Contact Person, Title of Contact Person, Current Phone Number

Describe Scope of Work (nature and cost)

2 _____

Name of Project, Contract Dates

Name of Contact Person, Title of Contact Person, Current Phone Number

Describe Scope of Work (nature and cost)

3 _____

Name of Project, Contract Dates

Name of Contact Person, Title of Contact Person, Current Phone Number

Describe Scope of Work (nature and cost)

CERTIFICATE OF TAX COMPLIANCE

Pursuant to M.G.L. Ch. 62C, Sec. 49A, I certify under the penalties of perjury that, to the best of my knowledge and belief, I am in compliance with all laws of the Commonwealth relating to taxes, reporting of employees and contractors, and withholding and remitting child support.

 _____

Authorized Official's Signature Title of Person Signing

Typed or Printed Name of Person Signing Company Name

Telephone Number _____ Address _____

Date _____ Email _____

CERTIFICATE OF NON-COLLUSION STATEMENTS

The undersigned certifies under penalties of perjury that this bid has been made and submitted in good faith and without collusion or fraud with any other person. As used in this certification, the word "person" shall mean any natural person, business, partnership, corporation, union, committee, club, or other organization, entity, or group of individuals.

Date _____

Authorized Official's Signature

 _____

Typed or Printed Name of Person Signing

Company or Corporation

OSHA CERTIFICATION

I hereby certify that all of our employees who will be employed at the work site have successfully passed the OSHA approved 10-hour safety course, and we have proof on file. I also certify that I am able to furnish labor that can work in harmony with all other elements of labor employed or to be employed in the work.

Date _____

Authorized Official's Signature

 _____

Typed or Printed Name of Person Signing

Company or Corporation

Name and Telephone # of Person who will be filing CERTIFIED PAYROLL

CERTIFICATE OF CORPORATE AUTHORITY (if applicable)

At a duly authorized meeting of the Board of Directors of _____
(Name of Corporation)

held on _____ it was VOTED that:
(Date)

(Name)

(Officer)

of this corporation, be and he/she hereby is authorized to execute contracts, deeds and bonds in the name and on behalf of said corporation, and affix its corporate seal hereto; and such execution of any contract, deed or obligation in this corporation's name on its behalf by such _____ under seal of the
(Officer)
company, shall be valid and binding upon this corporation.

A True Copy,

ATTEST: _____

TITLE: _____

PLACE OF BUSINESS: _____

DATE OF THIS CERTIFICATE: _____

I hereby certify that I am the clerk of the _____
that _____ is the duly elected _____ of said corporation, and
that the above vote has not been amended or rescinded and remains in full force and effect as of the date of this
contract.

(Clerk)

CORPORATE SEAL

APPENDIX A
SAMPLE CONTRACT

SAMPLE CONTRACT
AGREEMENT FOR CONSTRUCTION
PROJECT UNDER C 149

The following provisions shall constitute an Agreement between the Town of Montague, acting by and through its Selectboard, hereinafter referred to as "Town," and <<Contractor Name>>, with an address of _____, hereinafter referred to as "Contractor", effective as of the ____ day of _____, 2019. In consideration of the mutual covenants contained herein, the parties agree as follows:

ARTICLE 1: SCOPE OF WORK:

The Contractor shall perform all work and furnish all services necessary for the XXXXXXXXXXX XXXXXX project to _____, including the scope of services set forth in Attachment A.

ARTICLE 2: TIME OF PERFORMANCE:

The Contractor shall complete all work and services required hereunder commencing _____, 201__ through _____.

ARTICLE 3: COMPENSATION:

The Town shall pay the Contractor for the performance of the work outlined in Article 1 above the contract sum of \$ _____. The Contractor shall submit monthly invoices to the Town for services rendered, which will be due 30 days following receipt by the Town.

ARTICLE 4: CONTRACT DOCUMENTS:

The following documents form the Contract and all are as fully a part of the Contract as if attached to this Agreement or repeated herein:

1. This Agreement.
2. Amendments, or other changes mutually agreed upon between the parties.
3. All attachments to the Agreement.

In the event of conflicting provisions, those provisions most favorable to the Town shall govern.

ARTICLE 5: CONTRACT TERMINATION:

The Town may suspend or terminate this Agreement by providing the Contractor with ten (10) days written notice for the reasons outlined as follows:

1. Failure of the Contractor, for any reason, to fulfill in a timely and proper manner its obligations under this Agreement.
2. Violation of any of the provisions of this Agreement by the Contractor.
3. A determination by the Town that the Contractor has engaged in fraud, waste, mismanagement, misuse of funds, or criminal activity with any funds provided by this Agreement.

Either party may terminate this Agreement at any time for convenience by providing the other party written notice specifying therein the termination date which shall be no sooner than thirty (30) days from the issuance of said notice. Upon receipt of a notice of termination from the Town, the Contractor shall cease to incur additional expenses in connection with the Agreement. Upon such termination, the Contractor shall be entitled to compensation for all satisfactory work completed prior to the termination date as determined by the Town. Such payment shall not exceed the fair value of the services provided hereunder.

ARTICLE 6: INDEMNIFICATION:

The Contractor shall defend, indemnify and hold harmless the Town and its officers, agents, and all employees from and against claims arising directly or indirectly from the contract. Contractor shall be solely responsible for all local taxes or contributions imposed or required under the Social Security, Workers' Compensation, and income tax laws. Further, the Contractor shall defend, indemnify and hold harmless the Town with respect to any damages, expenses, or claims arising from or in connection with any of the work performed or to be performed under this Agreement. This shall not be construed as a limitation of the Contractor's liability under the Agreement or as otherwise provided by law.

ARTICLE 7: AVAILABILITY OF FUNDS:

The compensation provided by this Agreement is subject to the availability and appropriation of funds.

ARTICLE 8: APPLICABLE LAW:

The Contractor agrees to comply with all applicable local, state and federal laws, regulations and orders relating to the completion of this Agreement. This Agreement shall be governed by and construed in accordance with the law of the Commonwealth of Massachusetts.

ARTICLE 9: ASSIGNMENT:

The Contractor shall not make any assignment of this Agreement without the prior written approval of the Town.

ARTICLE 10: AMENDMENTS:

All amendments or any changes to the provisions specified in this Contract can only occur when mutually agreed upon by the Town and Contractor. Further, such amendments or changes shall be in writing and signed by officials with authority to bind the Town. No amendment or change to the contract provisions shall be made until after the written execution of the amendment or change to the Contract by both parties.

ARTICLE 11: INDEPENDENT CONTRACTOR:

The Contractor acknowledges and agrees that it is acting as an independent contractor for all work and services rendered pursuant to this Agreement and shall not be considered an employee or agent of the Town for any purpose.

ARTICLE 12: INSURANCE:

The Contractor shall be responsible to the Town or any third party for any property damage or bodily injury caused by it, any of its subcontractors, employees or agents in the performance of, or as a result of, the work under this Agreement. The Contractor and any subcontractors used hereby certify that they are insured for workers' compensation, property

damage, personal and product liability. The Contractor and any subcontractor it uses shall purchase, furnish copies of, and maintain in full force and effect insurance policies in the amounts here indicated.

The Contractor shall at all times during the contract maintain in full force and effect Employer's Liability, Worker's Compensation, Bodily Injury Liability, and Property Damage and General Liability Insurance, including contractual liability coverage. All insurance shall be by insurers and for policy limits acceptable to the Town of Montague and before commencement of work hereunder the Contractor agrees to furnish the Town certificates of insurance or other evidence satisfactory to the Town to the effect that such insurance has been procured and is in force.

For the purpose of the Contract, the Contractor shall carry the following types of insurance in at least the limits specified below:

COVERAGES	LIMITS OF LIABILITY
Worker's Compensation	Statutory
Employer's Liability	\$500,000/\$500,000/\$500,000
Automobile Liability	\$1,000,000.00 combined single limit for bodily injury and property damage
General Liability	\$1,000,000.00 each occurrence
\$3,000,000.00 aggregate	
Excess Umbrella Liability	\$2,000,000 each occurrence
\$2,000,000 annual aggregate	

The Town of Montague shall be named as additional insured under the liability and automobile insurance. The excess/umbrella liability insurance policy should contain a broad form general liability endorsement.

Prior to commencement of any work under this Agreement, the Contractor shall provide the Town with Certificates of Insurance which include the Town as an additional named insured and which include a thirty day notice of cancellation to the Town.

ARTICLE 13: SEVERABILITY:

If any term or condition of this Agreement or any application thereof shall to any extent be held invalid, illegal or unenforceable by the court of competent jurisdiction, the validity, legality, and enforceability of the remaining terms and conditions of this Agreement shall not be deemed affected thereby unless one or both parties would be substantially or materially prejudiced.

ARTICLE 14: ENTIRE AGREEMENT:

This Agreement, including all documents incorporated herein by reference, constitutes the entire integrated agreement between the parties with respect to the matters described. This Agreement supersedes all prior agreements, negotiations and representations, either written or oral, and it shall not be modified or amended except by a written document executed by the parties hereto.

ARTICLE 15: COUNTERPARTS:

This Agreement may be executed in any number of counterparts, each of which shall be deemed to be a counterpart original.

CERTIFICATION AS TO PAYMENT OF STATE TAXES

Pursuant to Chapter 62C of the Massachusetts General Laws, Section 49A(b), I,
_____, authorized signatory for the Contractor do hereby certify under the
pains and penalties of perjury that said Contractor has complied with all laws of the

Commonwealth of Massachusetts relating to taxes, reporting of employees and contractors, and withholding and remitting child support.

Social Security Number or
Federal Identification Number

Signature of Individual or
Corporate Name

By:
Corporate Officer
(if applicable)

IN WITNESS WHEREOF, the parties hereto have caused this Agreement to be executed on the day and year first above written.

CONTRACTOR

TOWN OF MONTAGUE

By

by its Selectboard

Printed Name and Title

Approved as to Availability of Funds:

_____ (\$_____)
Town Accountant Contract Sum

APPENDIX B
PREVAILING WAGE REPORT



MAURA HEALEY
Governor

KIM DRISCOLL
Lt. Governor

THE COMMONWEALTH OF MASSACHUSETTS
EXECUTIVE OFFICE OF LABOR AND WORKFORCE DEVELOPMENT
DEPARTMENT OF LABOR STANDARDS

Prevailing Wage Rates

As determined by the Director under the provisions of the
Massachusetts General Laws, Chapter 149, Sections 26 to 27H

LAUREN JONES
Secretary

MICHAEL FLANAGAN
Director

Awarding Authority: Town of Montague

Contract Number: **City/Town:** MONTAGUE

Description of Work: The Town of Montague will receive written proposals to demolish the metal building and wooden storage shed located in the rear of Montague Town Hall

Job Location: 1 Avenue A, Turners Falls, MA 01376

Information about Prevailing Wage Schedules for Awarding Authorities and Contractors

- **The wage rates will remain in effect for the duration of the project, except in the case of multi-year public construction projects. For construction projects lasting longer than one year, awarding authorities must request an updated wage schedule no later than two weeks before the anniversary of the date the contract was executed by the awarding authority and the general contractor.** For multi-year CM AT RISK projects, the awarding authority must request an annual update no later than two weeks before the anniversary date, determined as the earlier of: (a) the execution date of the GMP Amendment, or (b) the execution date of the first amendment to permit procurement of construction services. The annual update requirement is not applicable to 27F "rental of equipment" contracts. **The updated wage schedule must be provided to all contractors, including general and sub-contractors, working on the construction project.**
- This wage schedule applies only to the specific project referenced at the top of this page and uniquely identified by the "Wage Request Number" on all pages of this schedule.
- An Awarding Authority must request an updated wage schedule if it has not opened bids or selected a contractor within 90 days of the date of issuance of the wage schedule. For CM AT RISK projects (bid pursuant to G.L. c.149A), the earlier of: (a) the execution date of the GMP Amendment, or (b) the bid for the first construction scope of work must be within 90-days of the wage schedule issuance date.
- The wage schedule shall be incorporated in any advertisement or call for bids for the project as required by M.G.L. c. 149, § 27. The wage schedule shall be made a part of the contract awarded for the project. The wage schedule must be posted in a conspicuous place at the work site for the life of the project in accordance with M.G.L. c. 149 § 27. The wages listed on the wage schedule must be paid to employees performing construction work on the project whether they are employed by the prime contractor, a filed sub-bidder, or a sub-contractor.
- Apprentices working on the project are required to be registered with the Massachusetts Division of Apprentice Standards (DAS). Apprentices must keep their apprentice identification card on their persons during all work hours on the project. An apprentice registered with DAS may be paid the lower apprentice wage rate at the applicable step as provided on the prevailing wage schedule. **Any apprentice not registered with DAS regardless of whether they are registered with another federal, state, local, or private agency must be paid the journeyworker's rate.**
- Every contractor or subcontractor working on the construction project must submit weekly payroll reports and a Statement of Compliance directly to the awarding authority by mail or email and keep them on file for three years. Each weekly payroll report must contain: the employee's name, address, occupational classification, hours worked, and wages paid. Do not submit weekly payroll reports to DLS. For a sample payroll reporting form go to <http://www.mass.gov/dols/pw>.
- Contractors with questions about the wage rates or classifications included on the wage schedule have an affirmative obligation to inquire with DLS at (617) 626-6953.
- Contractors must obtain the wage schedules from awarding authorities. Failure of a contractor or subcontractor to pay the prevailing wage rates listed on the wage schedule to all employees who perform construction work on the project is a violation of the law and subjects the contractor or subcontractor to civil and criminal penalties.
- Employees not receiving the prevailing wage rate set forth on the wage schedule may file a complaint with the Fair Labor Division of the office of the Attorney General at (617) 727-3465.

Classification	Effective Date	Base Wage	Health	Pension	Supplemental Unemployment	Total Rate
Construction						
(2 AXLE) DRIVER - EQUIPMENT <i>TEAMSTERS JOINT COUNCIL NO. 10 ZONE B</i>	06/01/2024	\$39.95	\$15.07	\$18.67	\$0.00	\$73.69
	12/01/2024	\$39.95	\$15.07	\$20.17	\$0.00	\$75.19
	01/01/2025	\$39.95	\$15.57	\$20.17	\$0.00	\$75.69
	06/01/2025	\$40.95	\$15.57	\$20.17	\$0.00	\$76.69
	12/01/2025	\$40.95	\$15.57	\$21.78	\$0.00	\$78.30
	01/01/2026	\$40.95	\$16.17	\$21.78	\$0.00	\$78.90
	06/01/2026	\$41.95	\$16.17	\$21.78	\$0.00	\$79.90
	12/01/2026	\$41.95	\$16.17	\$23.52	\$0.00	\$81.64
	01/01/2027	\$41.95	\$16.77	\$23.52	\$0.00	\$82.24
(3 AXLE) DRIVER - EQUIPMENT <i>TEAMSTERS JOINT COUNCIL NO. 10 ZONE B</i>	06/01/2024	\$40.02	\$15.07	\$18.67	\$0.00	\$73.76
	12/01/2024	\$40.02	\$15.07	\$20.17	\$0.00	\$75.26
	01/01/2025	\$40.02	\$15.57	\$20.17	\$0.00	\$75.76
	06/01/2025	\$41.02	\$15.57	\$20.17	\$0.00	\$76.76
	12/01/2025	\$41.02	\$15.57	\$21.78	\$0.00	\$78.37
	01/01/2026	\$41.02	\$16.17	\$21.78	\$0.00	\$78.97
	06/01/2026	\$42.02	\$16.17	\$21.78	\$0.00	\$79.97
	12/01/2026	\$42.02	\$16.17	\$23.52	\$0.00	\$81.71
	01/01/2027	\$42.02	\$16.77	\$23.52	\$0.00	\$82.31
(4 & 5 AXLE) DRIVER - EQUIPMENT <i>TEAMSTERS JOINT COUNCIL NO. 10 ZONE B</i>	06/01/2024	\$40.14	\$15.07	\$18.67	\$0.00	\$73.88
	12/01/2024	\$40.14	\$15.07	\$20.17	\$0.00	\$75.38
	01/01/2025	\$40.14	\$15.57	\$20.17	\$0.00	\$75.88
	06/01/2025	\$41.14	\$15.57	\$20.17	\$0.00	\$76.88
	12/01/2025	\$41.14	\$15.57	\$21.78	\$0.00	\$78.49
	01/01/2026	\$41.14	\$16.17	\$21.78	\$0.00	\$79.09
	06/01/2026	\$42.14	\$16.17	\$21.78	\$0.00	\$80.09
	12/01/2026	\$42.14	\$16.17	\$23.52	\$0.00	\$81.83
	01/01/2027	\$42.14	\$16.77	\$23.52	\$0.00	\$82.43
ADS/SUBMERSIBLE PILOT <i>PILE DRIVER LOCAL 56 (ZONE 3)</i>	08/01/2020	\$103.05	\$9.40	\$23.12	\$0.00	\$135.57
For apprentice rates see "Apprentice- PILE DRIVER"						
AIR TRACK OPERATOR <i>LABORERS - ZONE 3 (BUILDING & SITE)</i>	12/01/2023	\$34.38	\$9.65	\$16.84	\$0.00	\$60.87
For apprentice rates see "Apprentice- LABORER"						
AIR TRACK OPERATOR (HEAVY & HIGHWAY) <i>LABORERS - ZONE 3 (HEAVY & HIGHWAY)</i>	06/01/2024	\$35.30	\$9.65	\$15.06	\$0.00	\$60.01
	12/01/2024	\$36.50	\$9.65	\$15.06	\$0.00	\$61.21
	06/01/2025	\$37.75	\$9.65	\$15.06	\$0.00	\$62.46
	12/01/2025	\$38.99	\$9.65	\$15.06	\$0.00	\$63.70
	06/01/2026	\$40.29	\$9.65	\$15.06	\$0.00	\$65.00
	12/01/2026	\$41.58	\$9.65	\$15.06	\$0.00	\$66.29
For apprentice rates see "Apprentice- LABORER (Heavy and Highway)"						
ASBESTOS WORKER (PIPES & TANKS) <i>HEAT & FROST INSULATORS LOCAL 6 (SPRINGFIELD)</i>	06/01/2024	\$37.62	\$14.50	\$10.55	\$0.00	\$62.67
	12/01/2024	\$38.52	\$14.50	\$10.55	\$0.00	\$63.57
	06/01/2025	\$39.42	\$14.50	\$10.55	\$0.00	\$64.47
	12/01/2025	\$40.32	\$14.50	\$10.55	\$0.00	\$65.37

Classification	Effective Date	Base Wage	Health	Pension	Supplemental Unemployment	Total Rate
ASPHALT RAKER <i>LABORERS - ZONE 3 (BUILDING & SITE)</i>	12/01/2023	\$33.88	\$9.65	\$16.84	\$0.00	\$60.37
For apprentice rates see "Apprentice- LABORER"						
ASPHALT RAKER (HEAVY & HIGHWAY) <i>LABORERS - ZONE 3 (HEAVY & HIGHWAY)</i>	06/01/2024	\$34.80	\$9.65	\$15.06	\$0.00	\$59.51
	12/01/2024	\$36.00	\$9.65	\$15.06	\$0.00	\$60.71
	06/01/2025	\$37.25	\$9.65	\$15.06	\$0.00	\$61.96
	12/01/2025	\$38.49	\$9.65	\$15.06	\$0.00	\$63.20
	06/01/2026	\$39.79	\$9.65	\$15.06	\$0.00	\$64.50
	12/01/2026	\$41.08	\$9.65	\$15.06	\$0.00	\$65.79
For apprentice rates see "Apprentice- LABORER (Heavy and Highway)"						
AUTOMATIC GRADER-EXCAVATOR (RECLAIMER) <i>OPERATING ENGINEERS LOCAL 98</i>	12/01/2023	\$39.56	\$13.78	\$15.15	\$0.00	\$68.49
For apprentice rates see "Apprentice- OPERATING ENGINEERS"						
BACKHOE/FRONT-END LOADER OPERATOR <i>OPERATING ENGINEERS LOCAL 98</i>	12/01/2023	\$39.56	\$13.78	\$15.15	\$0.00	\$68.49
For apprentice rates see "Apprentice- OPERATING ENGINEERS"						
BARCO-TYPE JUMPING TAMPER <i>LABORERS - ZONE 3 (BUILDING & SITE)</i>	12/01/2023	\$33.88	\$9.65	\$16.84	\$0.00	\$60.37
For apprentice rates see "Apprentice- LABORER"						
BATCH/CEMENT PLANT - ON SITE <i>OPERATING ENGINEERS LOCAL 98</i>	12/01/2023	\$39.03	\$13.78	\$15.15	\$0.00	\$67.96
For apprentice rates see "Apprentice- OPERATING ENGINEERS"						
BLOCK PAVER, RAMMER / CURB SETTER <i>LABORERS - ZONE 3 (BUILDING & SITE)</i>	12/01/2023	\$34.38	\$9.65	\$16.84	\$0.00	\$60.87
For apprentice rates see "Apprentice- LABORER"						
BLOCK PAVER, RAMMER / CURB SETTER (HEAVY & HIGHWAY) <i>LABORERS - ZONE 3 (HEAVY & HIGHWAY)</i>	06/01/2024	\$35.30	\$9.65	\$15.06	\$0.00	\$60.01
	12/01/2024	\$36.50	\$9.65	\$15.06	\$0.00	\$61.21
	06/01/2025	\$37.75	\$9.65	\$15.06	\$0.00	\$62.46
	12/01/2025	\$38.99	\$9.65	\$15.06	\$0.00	\$63.70
	06/01/2026	\$40.29	\$9.65	\$15.06	\$0.00	\$65.00
	12/01/2026	\$41.58	\$9.65	\$15.06	\$0.00	\$66.29
For apprentice rates see "Apprentice- LABORER (Heavy and Highway)"						
BOILER MAKER <i>BOILERMAKERS LOCAL 29</i>	01/01/2024	\$48.12	\$7.07	\$20.60	\$0.00	\$75.79

Classification

Effective Date Base Wage Health Pension Supplemental Unemployment Total Rate

Apprentice - BOILERMAKER - Local 29

Effective Date - 01/01/2024

Step	percent	Apprentice Base Wage	Health	Pension	Supplemental Unemployment	Total Rate
1	65	\$31.28	\$7.07	\$13.22	\$0.00	\$51.57
2	65	\$31.28	\$7.07	\$13.22	\$0.00	\$51.57
3	70	\$33.68	\$7.07	\$14.23	\$0.00	\$54.98
4	75	\$36.09	\$7.07	\$15.24	\$0.00	\$58.40
5	80	\$38.50	\$7.07	\$16.25	\$0.00	\$61.82
6	85	\$40.90	\$7.07	\$17.28	\$0.00	\$65.25
7	90	\$43.31	\$7.07	\$18.28	\$0.00	\$68.66
8	95	\$45.71	\$7.07	\$19.32	\$0.00	\$72.10

Notes:

Apprentice to Journeyworker Ratio:1:4

BRICK/STONE/ARTIFICIAL MASONRY (INCL. MASONRY WATERPROOFING)	02/01/2024	\$50.81	\$11.49	\$21.46	\$0.00	\$83.76
BRICKLAYERS LOCAL 3 (SPRINGFIELD/PITTSFIELD)	08/01/2024	\$52.06	\$11.49	\$21.46	\$0.00	\$85.01
	02/01/2025	\$53.36	\$11.49	\$21.46	\$0.00	\$86.31
	08/01/2025	\$55.51	\$11.49	\$21.46	\$0.00	\$88.46
	02/01/2026	\$56.86	\$11.49	\$21.46	\$0.00	\$89.81
	08/01/2026	\$59.06	\$11.49	\$21.46	\$0.00	\$92.01
	02/01/2027	\$60.46	\$11.49	\$21.46	\$0.00	\$93.41

Classification

Effective Date Base Wage Health Pension Supplemental Unemployment Total Rate

Apprentice - BRICK/PLASTER/CEMENT MASON - Local 3 Springfield/Pittsfield

Effective Date - 02/01/2024

Step	percent	Apprentice Base Wage	Health	Pension	Supplemental Unemployment	Total Rate
1	50	\$25.41	\$11.49	\$21.46	\$0.00	\$58.36
2	60	\$30.49	\$11.49	\$21.46	\$0.00	\$63.44
3	70	\$35.57	\$11.49	\$21.46	\$0.00	\$68.52
4	80	\$40.65	\$11.49	\$21.46	\$0.00	\$73.60
5	90	\$45.73	\$11.49	\$21.46	\$0.00	\$78.68

Effective Date - 08/01/2024

Step	percent	Apprentice Base Wage	Health	Pension	Supplemental Unemployment	Total Rate
1	50	\$26.03	\$11.49	\$21.46	\$0.00	\$58.98
2	60	\$31.24	\$11.49	\$21.46	\$0.00	\$64.19
3	70	\$36.44	\$11.49	\$21.46	\$0.00	\$69.39
4	80	\$41.65	\$11.49	\$21.46	\$0.00	\$74.60
5	90	\$46.85	\$11.49	\$21.46	\$0.00	\$79.80

Notes:

Apprentice to Journeyworker Ratio:1:5

BULLDOZER/POWER SHOVEL/TREE SHREDDER /CLAM SHELL OPERATING	12/01/2023	\$39.56	\$13.78	\$15.15	\$0.00	\$68.49
---	------------	---------	---------	---------	--------	---------

ENGINEERS LOCAL 98
For apprentice rates see "Apprentice- OPERATING ENGINEERS"

CAISSON & UNDERPINNING BOTTOM MAN LABORERS - FOUNDATION AND MARINE	06/01/2024	\$46.63	\$9.65	\$18.22	\$0.00	\$74.50
	12/01/2024	\$48.10	\$9.65	\$18.22	\$0.00	\$75.97
	06/01/2025	\$49.60	\$9.65	\$18.22	\$0.00	\$77.47
	12/01/2025	\$51.10	\$9.65	\$18.22	\$0.00	\$78.97
	06/01/2026	\$52.65	\$9.65	\$18.22	\$0.00	\$80.52
	12/01/2026	\$54.15	\$9.65	\$18.22	\$0.00	\$82.02

For apprentice rates see "Apprentice- LABORER"

CAISSON & UNDERPINNING LABORER LABORERS - FOUNDATION AND MARINE	06/01/2024	\$45.48	\$9.65	\$18.22	\$0.00	\$73.35
	12/01/2024	\$46.95	\$9.65	\$18.22	\$0.00	\$74.82
	06/01/2025	\$48.45	\$9.65	\$18.22	\$0.00	\$76.32
	12/01/2025	\$49.95	\$9.65	\$18.22	\$0.00	\$77.82
	06/01/2026	\$51.50	\$9.65	\$18.22	\$0.00	\$79.37
	12/01/2026	\$53.00	\$9.65	\$18.22	\$0.00	\$80.87

For apprentice rates see "Apprentice- LABORER"

CAISSON & UNDERPINNING TOP MAN LABORERS - FOUNDATION AND MARINE	06/01/2024	\$45.81	\$9.65	\$18.22	\$0.00	\$73.68
	12/01/2024	\$47.28	\$9.65	\$18.22	\$0.00	\$75.15
	06/01/2025	\$48.78	\$9.65	\$18.22	\$0.00	\$76.65
	12/01/2025	\$50.28	\$9.65	\$18.22	\$0.00	\$78.15
	06/01/2026	\$51.83	\$9.65	\$18.22	\$0.00	\$79.70
	12/01/2026	\$53.33	\$9.65	\$18.22	\$0.00	\$81.20

For apprentice rates see "Apprentice- LABORER"

Classification	Effective Date	Base Wage	Health	Pension	Supplemental Unemployment	Total Rate
CARBIDE CORE DRILL OPERATOR <i>LABORERS - ZONE 3 (BUILDING & SITE)</i>	12/01/2023	\$33.88	\$9.65	\$16.84	\$0.00	\$60.37
For apprentice rates see "Apprentice- LABORER"						

CARPENTER <i>CARPENTERS LOCAL 336 - HAMPDEN HAMPSHIRE FRANKLIN</i>	03/01/2024	\$41.41	\$7.91	\$18.15	\$0.00	\$67.47
	09/01/2024	\$42.36	\$7.91	\$18.15	\$0.00	\$68.42
	03/01/2025	\$43.26	\$7.91	\$18.15	\$0.00	\$69.32
	09/01/2025	\$44.21	\$7.91	\$18.15	\$0.00	\$70.27
	03/01/2026	\$45.11	\$7.91	\$18.15	\$0.00	\$71.17
	09/01/2026	\$46.06	\$7.91	\$18.15	\$0.00	\$72.12
	03/01/2027	\$46.96	\$7.91	\$18.15	\$0.00	\$73.02

Apprentice - CARPENTER - Local 336 Hampden Hampshire Franklin

Effective Date - 03/01/2024

Step	percent	Apprentice Base Wage	Health	Pension	Supplemental Unemployment	Total Rate
1	45	\$18.63	\$7.91	\$1.40	\$0.00	\$27.94
2	45	\$18.63	\$7.91	\$1.40	\$0.00	\$27.94
3	55	\$22.78	\$7.91	\$2.76	\$0.00	\$33.45
4	55	\$22.78	\$7.91	\$2.76	\$0.00	\$33.45
5	70	\$28.99	\$7.91	\$15.39	\$0.00	\$52.29
6	70	\$28.99	\$7.91	\$15.39	\$0.00	\$52.29
7	80	\$33.13	\$7.91	\$16.77	\$0.00	\$57.81
8	80	\$33.13	\$7.91	\$16.77	\$0.00	\$57.81

Effective Date - 09/01/2024

Step	percent	Apprentice Base Wage	Health	Pension	Supplemental Unemployment	Total Rate
1	45	\$19.06	\$7.91	\$1.40	\$0.00	\$28.37
2	45	\$19.06	\$7.91	\$1.40	\$0.00	\$28.37
3	55	\$23.30	\$7.91	\$2.76	\$0.00	\$33.97
4	55	\$23.30	\$7.91	\$2.76	\$0.00	\$33.97
5	70	\$29.65	\$7.91	\$15.39	\$0.00	\$52.95
6	70	\$29.65	\$7.91	\$15.39	\$0.00	\$52.95
7	80	\$33.89	\$7.91	\$16.77	\$0.00	\$58.57
8	80	\$33.89	\$7.91	\$16.77	\$0.00	\$58.57

Notes:

Apprentice to Journeyworker Ratio:1:5

CARPENTER WOOD FRAME <i>CARPENTERS-ZONE 3 (Wood Frame)</i>	10/01/2023	\$25.55	\$7.02	\$4.80	\$0.00	\$37.37
	10/01/2024	\$26.65	\$7.02	\$4.80	\$0.00	\$38.47
	10/01/2025	\$27.75	\$7.02	\$4.80	\$0.00	\$39.57
	10/01/2026	\$28.85	\$7.02	\$4.80	\$0.00	\$40.67

All Aspects of New Wood Frame Work

Classification	Effective Date	Base Wage	Health	Pension	Supplemental Unemployment	Total Rate
CHAIN SAW OPERATOR <i>LABORERS - ZONE 3 (BUILDING & SITE)</i>	12/01/2023	\$33.88	\$9.65	\$16.84	\$0.00	\$60.37
For apprentice rates see "Apprentice- LABORER"						
COMPRESSOR OPERATOR <i>OPERATING ENGINEERS LOCAL 98</i>	12/01/2023	\$39.03	\$13.78	\$15.15	\$0.00	\$67.96
For apprentice rates see "Apprentice- OPERATING ENGINEERS"						
CRANE OPERATOR <i>OPERATING ENGINEERS LOCAL 98</i>	12/01/2023	\$43.06	\$13.78	\$15.15	\$0.00	\$71.99
For apprentice rates see "Apprentice- OPERATING ENGINEERS"						
DELEADER (BRIDGE) <i>PAINTERS LOCAL 35 - ZONE 3</i>	07/01/2024	\$57.26	\$9.95	\$23.95	\$0.00	\$91.16
	01/01/2025	\$58.46	\$9.95	\$23.95	\$0.00	\$92.36

Apprentice - PAINTER Local 35 - BRIDGES/TANKS

Effective Date - 07/01/2024

Step	percent	Apprentice Base Wage	Health	Pension	Supplemental Unemployment	Total Rate
1	50	\$28.63	\$9.95	\$0.00	\$0.00	\$38.58
2	55	\$31.49	\$9.95	\$6.66	\$0.00	\$48.10
3	60	\$34.36	\$9.95	\$7.26	\$0.00	\$51.57
4	65	\$37.22	\$9.95	\$7.87	\$0.00	\$55.04
5	70	\$40.08	\$9.95	\$20.32	\$0.00	\$70.35
6	75	\$42.95	\$9.95	\$20.93	\$0.00	\$73.83
7	80	\$45.81	\$9.95	\$21.53	\$0.00	\$77.29
8	90	\$51.53	\$9.95	\$22.74	\$0.00	\$84.22

Effective Date - 01/01/2025

Step	percent	Apprentice Base Wage	Health	Pension	Supplemental Unemployment	Total Rate
1	50	\$29.23	\$9.95	\$0.00	\$0.00	\$39.18
2	55	\$32.15	\$9.95	\$6.66	\$0.00	\$48.76
3	60	\$35.08	\$9.95	\$7.26	\$0.00	\$52.29
4	65	\$38.00	\$9.95	\$7.87	\$0.00	\$55.82
5	70	\$40.92	\$9.95	\$20.32	\$0.00	\$71.19
6	75	\$43.85	\$9.95	\$20.93	\$0.00	\$74.73
7	80	\$46.77	\$9.95	\$21.53	\$0.00	\$78.25
8	90	\$52.61	\$9.95	\$22.74	\$0.00	\$85.30

Notes:

Steps are 750 hrs.

Apprentice to Journeyworker Ratio:1:1

DEMO: ADZEMAN <i>LABORERS - ZONE 3 (BUILDING & SITE)</i>	12/01/2023	\$44.98	\$9.40	\$17.82	\$0.00	\$72.20
For apprentice rates see "Apprentice- LABORER"						
DEMO: BACKHOE/LOADER/HAMMER OPERATOR <i>LABORERS - ZONE 3 (BUILDING & SITE)</i>	12/01/2023	\$45.48	\$9.65	\$18.07	\$0.00	\$73.20
For apprentice rates see "Apprentice- LABORER"						
DEMO: BURNERS <i>LABORERS - ZONE 3 (BUILDING & SITE)</i>	12/01/2023	\$45.73	\$9.40	\$17.82	\$0.00	\$72.95
For apprentice rates see "Apprentice- LABORER"						

Classification	Effective Date	Base Wage	Health	Pension	Supplemental Unemployment	Total Rate
DEMO: CONCRETE CUTTER/SAWYER <i>LABORERS - ZONE 3 (BUILDING & SITE)</i>	12/01/2023	\$45.48	\$9.65	\$18.07	\$0.00	\$73.20
For apprentice rates see "Apprentice- LABORER"						
DEMO: JACKHAMMER OPERATOR <i>LABORERS - ZONE 3 (BUILDING & SITE)</i>	12/01/2023	\$45.73	\$9.40	\$17.82	\$0.00	\$72.95
For apprentice rates see "Apprentice- LABORER"						
DEMO: WRECKING LABORER <i>LABORERS - ZONE 3 (BUILDING & SITE)</i>	12/01/2023	\$44.98	\$9.40	\$17.82	\$0.00	\$72.20
For apprentice rates see "Apprentice- LABORER"						
DIVER <i>PILE DRIVER LOCAL 56 (ZONE 3)</i>	08/01/2020	\$68.70	\$9.40	\$23.12	\$0.00	\$101.22
For apprentice rates see "Apprentice- PILE DRIVER"						
DIVER TENDER <i>PILE DRIVER LOCAL 56 (ZONE 3)</i>	08/01/2020	\$49.07	\$9.40	\$23.12	\$0.00	\$81.59
For apprentice rates see "Apprentice- PILE DRIVER"						
DIVER TENDER (EFFLUENT) <i>PILE DRIVER LOCAL 56 (ZONE 3)</i>	08/01/2020	\$73.60	\$9.40	\$23.12	\$0.00	\$106.12
For apprentice rates see "Apprentice- PILE DRIVER"						
DIVER/SLURRY (EFFLUENT) <i>PILE DRIVER LOCAL 56 (ZONE 3)</i>	08/01/2020	\$103.05	\$9.40	\$23.12	\$0.00	\$135.57
For apprentice rates see "Apprentice- PILE DRIVER"						
DRAWBRIDGE OPERATOR (Construction) <i>DRAWBRIDGE - SEIU LOCAL 888</i>	07/01/2020	\$26.77	\$6.67	\$3.93	\$0.16	\$37.53
ELECTRICIAN (Including Core Drilling) <i>ELECTRICIANS LOCAL 7</i>	06/30/2024	\$50.01	\$13.00	\$14.86	\$0.00	\$77.87
	12/29/2024	\$51.06	\$13.25	\$15.06	\$0.00	\$79.37
	06/29/2025	\$52.16	\$13.50	\$15.21	\$0.00	\$80.87
	12/28/2025	\$53.26	\$13.75	\$15.36	\$0.00	\$82.37
	06/28/2026	\$54.41	\$14.00	\$15.46	\$0.00	\$83.87
	01/03/2027	\$55.56	\$14.25	\$15.56	\$0.00	\$85.37

Classification

Effective Date Base Wage Health Pension Supplemental Unemployment Total Rate

Apprentice - ELECTRICIAN - Local 7

Effective Date - 06/30/2024

Step	percent	Apprentice Base Wage	Health	Pension	Supplemental Unemployment	Total Rate
1	40	\$20.00	\$7.80	\$0.60	\$0.00	\$28.40
2	45	\$22.50	\$7.80	\$0.68	\$0.00	\$30.98
3	50	\$25.01	\$13.00	\$7.40	\$0.00	\$45.41
4	55	\$27.51	\$13.00	\$7.48	\$0.00	\$47.99
5	65	\$32.51	\$13.00	\$9.64	\$0.00	\$55.15
6	70	\$35.01	\$13.00	\$11.06	\$0.00	\$59.07

Effective Date - 12/29/2024

Step	percent	Apprentice Base Wage	Health	Pension	Supplemental Unemployment	Total Rate
1	40	\$20.42	\$7.95	\$0.60	\$0.00	\$28.97
2	45	\$22.98	\$7.95	\$0.68	\$0.00	\$31.61
3	50	\$25.53	\$13.25	\$7.40	\$0.00	\$46.18
4	55	\$28.08	\$13.25	\$7.48	\$0.00	\$48.81
5	65	\$33.19	\$13.25	\$9.64	\$0.00	\$56.08
6	70	\$35.74	\$13.25	\$11.06	\$0.00	\$60.05

Notes:

Steps 1-2 are 1000 hrs; Steps 3-6 are 1500 hrs.

Apprentice to Journeyworker Ratio:2:3****

ELEVATOR CONSTRUCTOR	01/01/2024	\$61.98	\$16.18	\$20.96	\$0.00	\$99.12
ELEVATOR CONSTRUCTORS LOCAL 41	01/01/2025	\$62.83	\$16.28	\$21.36	\$0.00	\$100.47
	01/01/2026	\$63.68	\$16.38	\$21.76	\$0.00	\$101.82
	01/01/2027	\$64.53	\$16.48	\$22.16	\$0.00	\$103.17

Classification

Effective Date Base Wage Health Pension Supplemental Unemployment Total Rate

Apprentice - ELEVATOR CONSTRUCTOR - Local 41

Effective Date - 01/01/2024

Step	percent	Apprentice Base Wage	Health	Pension	Supplemental Unemployment	Total Rate
1	50	\$30.99	\$16.18	\$0.00	\$0.00	\$47.17
2	55	\$34.09	\$16.18	\$20.96	\$0.00	\$71.23
3	65	\$40.29	\$16.18	\$20.96	\$0.00	\$77.43
4	70	\$43.39	\$16.18	\$20.96	\$0.00	\$80.53
5	80	\$49.58	\$16.18	\$20.96	\$0.00	\$86.72

Effective Date - 01/01/2025

Step	percent	Apprentice Base Wage	Health	Pension	Supplemental Unemployment	Total Rate
1	50	\$31.42	\$16.28	\$0.00	\$0.00	\$47.70
2	55	\$34.56	\$16.28	\$21.36	\$0.00	\$72.20
3	65	\$40.84	\$16.28	\$21.36	\$0.00	\$78.48
4	70	\$43.98	\$16.28	\$21.36	\$0.00	\$81.62
5	80	\$50.26	\$16.28	\$21.36	\$0.00	\$87.90

Notes:
Steps 1-2 are 6 mos.; Steps 3-5 are 1 year

Apprentice to Journeyworker Ratio:1:1

ELEVATOR CONSTRUCTOR HELPER <i>ELEVATOR CONSTRUCTORS LOCAL 41</i>	01/01/2024	\$43.39	\$16.18	\$20.96	\$0.00	\$80.53
	01/01/2025	\$43.98	\$16.28	\$21.36	\$0.00	\$81.62
	01/01/2026	\$44.58	\$16.38	\$21.76	\$0.00	\$82.72
	01/01/2027	\$45.17	\$16.48	\$22.16	\$0.00	\$83.81

For apprentice rates see "Apprentice - ELEVATOR CONSTRUCTOR"

FENCE & GUARD RAIL ERECTOR (HEAVY & HIGHWAY) <i>LABORERS - ZONE 3 (HEAVY & HIGHWAY)</i>	06/01/2024	\$34.80	\$9.65	\$15.06	\$0.00	\$59.51
	12/01/2024	\$36.00	\$9.65	\$15.06	\$0.00	\$60.71
	06/01/2025	\$37.25	\$9.65	\$15.06	\$0.00	\$61.96
	12/01/2025	\$38.49	\$9.65	\$15.06	\$0.00	\$63.20
	06/01/2026	\$39.79	\$9.65	\$15.06	\$0.00	\$64.50
	12/01/2026	\$41.08	\$9.65	\$15.06	\$0.00	\$65.79

For apprentice rates see "Apprentice- LABORER (Heavy and Highway)"

FIELD ENG.INST/ROD-BLDG,SITE,HVY/HWY <i>OPERATING ENGINEERS LOCAL 98</i>	06/01/1999	\$18.84	\$4.80	\$4.10	\$0.00	\$27.74
---	------------	---------	--------	--------	--------	---------

FIELD ENG.PARTY CHIEF:BLDG,SITE,HVY/HWY <i>OPERATING ENGINEERS LOCAL 98</i>	06/01/1999	\$21.33	\$4.80	\$4.10	\$0.00	\$30.23
--	------------	---------	--------	--------	--------	---------

FIELD ENG.SURVEY CHIEF-BLDG,SITE,HVY/HWY <i>OPERATING ENGINEERS LOCAL 98</i>	06/01/1999	\$22.33	\$4.80	\$4.10	\$0.00	\$31.23
---	------------	---------	--------	--------	--------	---------

FIRE ALARM INSTALLER <i>ELECTRICIANS LOCAL 7</i>	06/30/2024	\$50.01	\$13.00	\$14.86	\$0.00	\$77.87
	12/29/2024	\$51.06	\$13.25	\$15.06	\$0.00	\$79.37
	06/29/2025	\$52.16	\$13.50	\$15.21	\$0.00	\$80.87
	12/28/2025	\$53.26	\$13.75	\$15.36	\$0.00	\$82.37
	06/28/2026	\$54.41	\$14.00	\$15.46	\$0.00	\$83.87
	01/03/2027	\$55.56	\$14.25	\$15.56	\$0.00	\$85.37

For apprentice rates see "Apprentice- ELECTRICIAN"

Classification	Effective Date	Base Wage	Health	Pension	Supplemental Unemployment	Total Rate
FIRE ALARM REPAIR / MAINTENANCE / COMMISSIONING <i>ELECTRICIANS</i>	06/30/2024	\$50.01	\$13.00	\$14.86	\$0.00	\$77.87
<i>LOCAL 7</i>	12/29/2024	\$51.06	\$13.25	\$15.06	\$0.00	\$79.37
	06/29/2025	\$52.16	\$13.50	\$15.21	\$0.00	\$80.87
	12/28/2025	\$53.26	\$13.75	\$15.36	\$0.00	\$82.37
	06/28/2026	\$54.41	\$14.00	\$15.46	\$0.00	\$83.87
	01/03/2027	\$55.56	\$14.25	\$15.56	\$0.00	\$85.37
For apprentice rates see "Apprentice- TELECOMMUNICATIONS TECHNICIAN"						
FIREMAN <i>OPERATING ENGINEERS LOCAL 98</i>	12/01/2023	\$39.03	\$13.78	\$15.15	\$0.00	\$67.96

Apprentice - OPERATING ENGINEERS - Local 98 Class 3

Effective Date - 12/01/2023

Step	percent	Apprentice Base Wage	Health	Pension	Supplemental Unemployment	Total Rate
1	60	\$23.42	\$13.78	\$15.15	\$0.00	\$52.35
2	70	\$27.32	\$13.78	\$15.15	\$0.00	\$56.25
3	80	\$31.22	\$13.78	\$15.15	\$0.00	\$60.15
4	90	\$35.13	\$13.78	\$15.15	\$0.00	\$64.06

Notes:

Steps 1-2 are 1000 hrs.; Steps 3-4 are 2000 hrs.

Apprentice to Journeyworker Ratio:1:6

FLAGGER & SIGNALER (HEAVY & HIGHWAY) <i>LABORERS - ZONE 3 (HEAVY & HIGHWAY)</i>	06/01/2024	\$27.01	\$9.65	\$15.06	\$0.00	\$51.72
	12/01/2024	\$27.01	\$9.65	\$15.06	\$0.00	\$51.72
	06/01/2025	\$28.09	\$9.65	\$15.06	\$0.00	\$52.80
	12/01/2025	\$28.09	\$9.65	\$15.06	\$0.00	\$52.80
	06/01/2026	\$29.21	\$9.65	\$15.06	\$0.00	\$53.92
	12/01/2026	\$29.21	\$9.65	\$15.06	\$0.00	\$53.92
For apprentice rates see "Apprentice- LABORER (Heavy and Highway)"						

FLOORCOVERER <i>FLOORCOVERERS LOCAL 2168 ZONE III</i>	03/01/2024	\$41.41	\$7.91	\$18.15	\$0.00	\$67.47
	09/01/2024	\$42.36	\$7.91	\$18.15	\$0.00	\$68.42
	03/01/2025	\$43.26	\$7.91	\$18.15	\$0.00	\$69.32
	09/01/2025	\$44.21	\$7.91	\$18.15	\$0.00	\$70.27
	03/01/2026	\$45.11	\$7.91	\$18.15	\$0.00	\$71.17
	09/01/2026	\$46.06	\$7.91	\$18.15	\$0.00	\$72.12
	03/01/2027	\$46.96	\$7.91	\$18.15	\$0.00	\$73.02

Classification

Effective Date Base Wage Health Pension Supplemental Unemployment Total Rate

Apprentice - FLOORCOVERER - Local 2168 Zone III

Effective Date - 03/01/2024

Step	percent	Apprentice Base Wage	Health	Pension	Supplemental Unemployment	Total Rate
1	50	\$20.71	\$7.31	\$1.38	\$0.00	\$29.40
2	55	\$22.78	\$7.31	\$1.38	\$0.00	\$31.47
3	60	\$24.85	\$7.31	\$2.76	\$0.00	\$34.92
4	65	\$26.92	\$7.31	\$2.76	\$0.00	\$36.99
5	70	\$28.99	\$7.31	\$15.39	\$0.00	\$51.69
6	75	\$31.06	\$7.31	\$15.39	\$0.00	\$53.76
7	80	\$33.13	\$7.31	\$16.77	\$0.00	\$57.21
8	85	\$35.20	\$7.31	\$16.77	\$0.00	\$59.28

Effective Date - 09/01/2024

Step	percent	Apprentice Base Wage	Health	Pension	Supplemental Unemployment	Total Rate
1	50	\$21.18	\$7.31	\$1.38	\$0.00	\$29.87
2	55	\$23.30	\$7.31	\$1.38	\$0.00	\$31.99
3	60	\$25.42	\$7.31	\$2.76	\$0.00	\$35.49
4	65	\$27.53	\$7.31	\$2.76	\$0.00	\$37.60
5	70	\$29.65	\$7.31	\$15.39	\$0.00	\$52.35
6	75	\$31.77	\$7.31	\$15.39	\$0.00	\$54.47
7	80	\$33.89	\$7.31	\$16.77	\$0.00	\$57.97
8	85	\$36.01	\$7.31	\$16.77	\$0.00	\$60.09

Notes: Steps are 750 hrs.
 % After 10/1/17; 45/45/55/55/70/70/80/80 (1500hr Steps)
 Step 1&2 \$26.72.24/ 3&4 \$32.11/ 5&6 \$50.75/ 7&8 \$56.14

Apprentice to Journeyworker Ratio:1:1

FORK LIFT <i>OPERATING ENGINEERS LOCAL 98</i>	12/01/2023	\$39.25	\$13.78	\$15.15	\$0.00	\$68.18
For apprentice rates see "Apprentice- OPERATING ENGINEERS"						
GENERATORS/LIGHTING PLANTS <i>OPERATING ENGINEERS LOCAL 98</i>	12/01/2023	\$35.80	\$13.78	\$15.15	\$0.00	\$64.73
For apprentice rates see "Apprentice- OPERATING ENGINEERS"						
GLAZIER (GLASS PLANK/AIR BARRIER/INTERIOR SYSTEMS) <i>GLAZIERS LOCAL 1333</i>	06/01/2020	\$39.18	\$10.80	\$10.45	\$0.00	\$60.43

Apprentice - GLAZIER - Local 1333

Effective Date - 06/01/2020

Step	percent	Apprentice Base Wage	Health	Pension	Supplemental Unemployment	Total Rate
1	50	\$19.59	\$10.80	\$1.80	\$0.00	\$32.19
2	56	\$22.04	\$10.80	\$1.80	\$0.00	\$34.64
3	63	\$24.49	\$10.80	\$2.45	\$0.00	\$37.74
4	69	\$26.94	\$10.80	\$2.45	\$0.00	\$40.19
5	75	\$29.39	\$10.80	\$3.15	\$0.00	\$43.34
6	81	\$31.83	\$10.80	\$3.15	\$0.00	\$45.78
7	88	\$34.28	\$10.80	\$10.45	\$0.00	\$55.53
8	94	\$36.73	\$10.80	\$10.45	\$0.00	\$57.98

Notes:

Apprentice to Journeyworker Ratio:1:3

GRADER/TRENCHING MACHINE/DERRICK <i>OPERATING ENGINEERS LOCAL 98</i>	12/01/2023	\$39.56	\$13.78	\$15.15	\$0.00	\$68.49
---	------------	---------	---------	---------	--------	---------

For apprentice rates see "Apprentice- OPERATING ENGINEERS"

HVAC (DUCTWORK) <i>SHEETMETAL WORKERS LOCAL 63</i>	07/01/2024	\$40.98	\$12.20	\$18.74	\$2.13	\$74.05
---	------------	---------	---------	---------	--------	---------

	01/01/2025	\$42.23	\$12.20	\$18.74	\$2.13	\$75.30
--	------------	---------	---------	---------	--------	---------

For apprentice rates see "Apprentice- SHEET METAL WORKER"

HVAC (ELECTRICAL CONTROLS) <i>ELECTRICIANS LOCAL 7</i>	06/30/2024	\$50.01	\$13.00	\$14.86	\$0.00	\$77.87
---	------------	---------	---------	---------	--------	---------

	12/29/2024	\$51.06	\$13.25	\$15.06	\$0.00	\$79.37
--	------------	---------	---------	---------	--------	---------

	06/29/2025	\$52.16	\$13.50	\$15.21	\$0.00	\$80.87
--	------------	---------	---------	---------	--------	---------

	12/28/2025	\$53.26	\$13.75	\$15.36	\$0.00	\$82.37
--	------------	---------	---------	---------	--------	---------

	06/28/2026	\$54.41	\$14.00	\$15.46	\$0.00	\$83.87
--	------------	---------	---------	---------	--------	---------

	01/03/2027	\$55.56	\$14.25	\$15.56	\$0.00	\$85.37
--	------------	---------	---------	---------	--------	---------

For apprentice rates see "Apprentice- ELECTRICIAN"

HVAC (TESTING AND BALANCING - AIR) <i>SHEETMETAL WORKERS LOCAL 63</i>	07/01/2024	\$40.98	\$12.20	\$18.74	\$2.13	\$74.05
--	------------	---------	---------	---------	--------	---------

	01/01/2025	\$42.23	\$12.20	\$18.74	\$2.13	\$75.30
--	------------	---------	---------	---------	--------	---------

For apprentice rates see "Apprentice- SHEET METAL WORKER"

HVAC (TESTING AND BALANCING - WATER) <i>PLUMBERS & PIPEFITTERS LOCAL 104</i>	03/17/2024	\$49.21	\$9.55	\$17.10	\$0.00	\$75.86
---	------------	---------	--------	---------	--------	---------

For apprentice rates see "Apprentice- PIPEFITTER" or "PLUMBER/PIPEFITTER"

HVAC MECHANIC <i>PLUMBERS & PIPEFITTERS LOCAL 104</i>	03/17/2024	\$49.21	\$9.55	\$17.10	\$0.00	\$75.86
--	------------	---------	--------	---------	--------	---------

For apprentice rates see "Apprentice- PIPEFITTER" or "PLUMBER/PIPEFITTER"

HYDRAULIC DRILLS (HEAVY & HIGHWAY) <i>LABORERS - ZONE 3 (HEAVY & HIGHWAY)</i>	06/01/2024	\$35.30	\$9.65	\$15.06	\$0.00	\$60.01
--	------------	---------	--------	---------	--------	---------

	12/01/2024	\$36.50	\$9.65	\$15.06	\$0.00	\$61.21
--	------------	---------	--------	---------	--------	---------

	06/01/2025	\$37.75	\$9.65	\$15.06	\$0.00	\$62.46
--	------------	---------	--------	---------	--------	---------

	12/01/2025	\$38.99	\$9.65	\$15.06	\$0.00	\$63.70
--	------------	---------	--------	---------	--------	---------

	06/01/2026	\$40.29	\$9.65	\$15.06	\$0.00	\$65.00
--	------------	---------	--------	---------	--------	---------

	12/01/2026	\$41.58	\$9.65	\$15.06	\$0.00	\$66.29
--	------------	---------	--------	---------	--------	---------

For apprentice rates see "Apprentice- LABORER (Heavy and Highway)"

Classification	Effective Date	Base Wage	Health	Pension	Supplemental Unemployment	Total Rate
INSULATOR (PIPES & TANKS) HEAT & FROST INSULATORS LOCAL 6 (SPRINGFIELD)	09/01/2023	\$42.80	\$14.75	\$19.61	\$0.00	\$77.16
	09/01/2024	\$45.54	\$14.75	\$19.61	\$0.00	\$79.90
	09/01/2025	\$48.27	\$14.75	\$19.61	\$0.00	\$82.63
	09/01/2026	\$51.01	\$14.75	\$19.61	\$0.00	\$85.37

Apprentice - ASBESTOS INSULATOR (Pipes & Tanks) - Local 6 Springfield

Effective Date - 09/01/2023

Step	percent	Apprentice Base Wage	Health	Pension	Supplemental Unemployment	Total Rate
1	50	\$21.40	\$14.75	\$14.32	\$0.00	\$50.47
2	60	\$25.68	\$14.75	\$15.37	\$0.00	\$55.80
3	70	\$29.96	\$14.75	\$16.43	\$0.00	\$61.14
4	80	\$34.24	\$14.75	\$17.49	\$0.00	\$66.48

Effective Date - 09/01/2024

Step	percent	Apprentice Base Wage	Health	Pension	Supplemental Unemployment	Total Rate
1	50	\$22.77	\$14.75	\$14.32	\$0.00	\$51.84
2	60	\$27.32	\$14.75	\$15.37	\$0.00	\$57.44
3	70	\$31.88	\$14.75	\$16.43	\$0.00	\$63.06
4	80	\$36.43	\$14.75	\$17.49	\$0.00	\$68.67

Notes:

Steps are 1 year

Apprentice to Journeyworker Ratio:1:4

IRONWORKER/WELDER IRONWORKERS LOCAL 7 (SPRINGFIELD AREA)	03/16/2024	\$40.66	\$8.25	\$22.70	\$0.00	\$71.61
---	------------	---------	--------	---------	--------	---------

Apprentice - IRONWORKER - Local 7 Springfield

Effective Date - 03/16/2024

Step	percent	Apprentice Base Wage	Health	Pension	Supplemental Unemployment	Total Rate
1	60	\$24.40	\$8.25	\$22.70	\$0.00	\$55.35
2	70	\$28.46	\$8.25	\$22.70	\$0.00	\$59.41
3	75	\$30.50	\$8.25	\$22.70	\$0.00	\$61.45
4	80	\$32.53	\$8.25	\$22.70	\$0.00	\$63.48
5	85	\$34.56	\$8.25	\$22.70	\$0.00	\$65.51
6	90	\$36.59	\$8.25	\$22.70	\$0.00	\$67.54

Notes:

Apprentice to Journeyworker Ratio:1:4

JACKHAMMER & PAVING BREAKER OPERATOR LABORERS - ZONE 3 (BUILDING & SITE)	12/01/2023	\$33.88	\$9.65	\$16.84	\$0.00	\$60.37
---	------------	---------	--------	---------	--------	---------

For apprentice rates see "Apprentice- LABORER"

LABORER LABORERS - ZONE 3 (BUILDING & SITE)	12/01/2023	\$33.50	\$9.65	\$16.84	\$0.00	\$59.99
--	------------	---------	--------	---------	--------	---------

Classification

Effective Date Base Wage Health Pension Supplemental Unemployment Total Rate

Apprentice - LABORER - Zone 3 Building & Site

Effective Date - 12/01/2023

Step	percent	Apprentice Base Wage	Health	Pension	Supplemental Unemployment	Total Rate
1	60	\$20.10	\$9.65	\$16.84	\$0.00	\$46.59
2	70	\$23.45	\$9.65	\$16.84	\$0.00	\$49.94
3	80	\$26.80	\$9.65	\$16.84	\$0.00	\$53.29
4	90	\$30.15	\$9.65	\$16.84	\$0.00	\$56.64

Notes:

Apprentice to Journeyworker Ratio:1:5

LABORER (HEAVY & HIGHWAY)	06/01/2024	\$34.55	\$9.65	\$15.06	\$0.00	\$59.26
LABORERS - ZONE 3 (HEAVY & HIGHWAY)	12/01/2024	\$35.75	\$9.65	\$15.06	\$0.00	\$60.46
	06/01/2025	\$37.00	\$9.65	\$15.06	\$0.00	\$61.71
	12/01/2025	\$38.24	\$9.65	\$15.06	\$0.00	\$62.95
	06/01/2026	\$39.54	\$9.65	\$15.06	\$0.00	\$64.25
	12/01/2026	\$40.83	\$9.65	\$15.06	\$0.00	\$65.54

Apprentice - LABORER (Heavy & Highway) - Zone 3

Effective Date - 06/01/2024

Step	percent	Apprentice Base Wage	Health	Pension	Supplemental Unemployment	Total Rate
1	60	\$20.73	\$9.65	\$15.06	\$0.00	\$45.44
2	70	\$24.19	\$9.65	\$15.06	\$0.00	\$48.90
3	80	\$27.64	\$9.65	\$15.06	\$0.00	\$52.35
4	90	\$31.10	\$9.65	\$15.06	\$0.00	\$55.81

Effective Date - 12/01/2024

Step	percent	Apprentice Base Wage	Health	Pension	Supplemental Unemployment	Total Rate
1	60	\$21.45	\$9.65	\$15.06	\$0.00	\$46.16
2	70	\$25.03	\$9.65	\$15.06	\$0.00	\$49.74
3	80	\$28.60	\$9.65	\$15.06	\$0.00	\$53.31
4	90	\$32.18	\$9.65	\$15.06	\$0.00	\$56.89

Notes:

Apprentice to Journeyworker Ratio:1:5

LABORER: CARPENTER TENDER	12/01/2023	\$33.50	\$9.65	\$16.84	\$0.00	\$59.99
LABORERS - ZONE 3 (BUILDING & SITE)						

For apprentice rates see "Apprentice- LABORER"

LABORER: CEMENT FINISHER TENDER	12/01/2023	\$34.13	\$9.40	\$16.59	\$0.00	\$60.12
LABORERS - ZONE 3 (BUILDING & SITE)						

For apprentice rates see "Apprentice- LABORER"

LABORER: HAZARDOUS WASTE/ASBESTOS REMOVER	12/01/2023	\$33.60	\$9.65	\$16.97	\$0.00	\$60.22
LABORERS - ZONE 3 (BUILDING & SITE)						

Classification	Effective Date	Base Wage	Health	Pension	Supplemental Unemployment	Total Rate
For apprentice rates see "Apprentice- LABORER"						
LABORER: MASON TENDER <i>LABORERS - ZONE 3 (BUILDING & SITE)</i>	12/01/2023	\$34.63	\$9.65	\$16.84	\$0.00	\$61.12
For apprentice rates see "Apprentice- LABORER"						
LABORER: MASON TENDER (HEAVY & HIGHWAY) <i>LABORERS - ZONE 3 (HEAVY & HIGHWAY)</i>	06/01/2024	\$34.80	\$9.65	\$15.06	\$0.00	\$59.51
	12/01/2024	\$36.00	\$9.65	\$15.06	\$0.00	\$60.71
	06/01/2025	\$37.25	\$9.65	\$15.06	\$0.00	\$61.96
	12/01/2025	\$38.49	\$9.65	\$15.06	\$0.00	\$63.20
	06/01/2026	\$39.79	\$9.65	\$15.06	\$0.00	\$64.50
	12/01/2026	\$41.08	\$9.65	\$15.06	\$0.00	\$65.79
For apprentice rates see "Apprentice- LABORER (Heavy and Highway)"						
LABORER: MULTI-TRADE TENDER <i>LABORERS - ZONE 3 (BUILDING & SITE)</i>	12/01/2023	\$33.50	\$9.65	\$16.84	\$0.00	\$59.99
For apprentice rates see "Apprentice- LABORER"						
LABORER: TREE REMOVER <i>LABORERS - ZONE 3 (BUILDING & SITE)</i>	12/01/2023	\$33.50	\$9.65	\$16.84	\$0.00	\$59.99
This classification applies to the removal of standing trees, and the trimming and removal of branches and limbs when related to public works construction or site clearance incidental to construction . For apprentice rates see "Apprentice- LABORER"						
LASER BEAM OPERATOR <i>LABORERS - ZONE 3 (BUILDING & SITE)</i>	12/01/2023	\$33.88	\$9.65	\$16.84	\$0.00	\$60.37
For apprentice rates see "Apprentice- LABORER"						
LASER BEAM OPERATOR (HEAVY & HIGHWAY) <i>LABORERS - ZONE 3 (HEAVY & HIGHWAY)</i>	06/01/2024	\$34.80	\$9.65	\$15.06	\$0.00	\$59.51
	12/01/2024	\$36.00	\$9.65	\$15.06	\$0.00	\$60.71
	06/01/2025	\$37.25	\$9.65	\$15.06	\$0.00	\$61.96
	12/01/2025	\$38.49	\$9.65	\$15.06	\$0.00	\$63.20
	06/01/2026	\$39.79	\$9.65	\$15.06	\$0.00	\$64.50
	12/01/2026	\$41.08	\$9.65	\$15.06	\$0.00	\$65.79
For apprentice rates see "Apprentice- LABORER (Heavy and Highway)"						
MARBLE & TILE FINISHERS <i>BRICKLAYERS LOCAL 3 (SPR/PITT) - MARBLE & TILE</i>	02/01/2024	\$41.37	\$11.49	\$20.53	\$0.00	\$73.39
	08/01/2024	\$43.05	\$11.49	\$20.53	\$0.00	\$75.07
	02/01/2025	\$44.90	\$11.49	\$20.53	\$0.00	\$76.92
	08/01/2025	\$45.81	\$11.49	\$20.53	\$0.00	\$77.83
	02/01/2026	\$46.89	\$11.49	\$20.53	\$0.00	\$78.91
	08/01/2026	\$48.65	\$11.49	\$20.53	\$0.00	\$80.67
	02/01/2027	\$49.77	\$11.49	\$20.53	\$0.00	\$81.79

Classification

Effective Date Base Wage Health Pension Supplemental Unemployment Total Rate

Apprentice - MARBLE-TILE FINISHER-Local 3 Marble/Tile (Spr/Pitt)

Effective Date - 02/01/2024

Step	percent	Apprentice Base Wage	Health	Pension	Supplemental Unemployment	Total Rate
1	50	\$20.69	\$11.49	\$20.53	\$0.00	\$52.71
2	60	\$24.82	\$11.49	\$20.53	\$0.00	\$56.84
3	70	\$28.96	\$11.49	\$20.53	\$0.00	\$60.98
4	80	\$33.10	\$11.49	\$20.53	\$0.00	\$65.12
5	90	\$37.23	\$11.49	\$20.53	\$0.00	\$69.25

Effective Date - 08/01/2024

Step	percent	Apprentice Base Wage	Health	Pension	Supplemental Unemployment	Total Rate
1	50	\$21.53	\$11.49	\$20.53	\$0.00	\$53.55
2	60	\$25.83	\$11.49	\$20.53	\$0.00	\$57.85
3	70	\$30.14	\$11.49	\$20.53	\$0.00	\$62.16
4	80	\$34.44	\$11.49	\$20.53	\$0.00	\$66.46
5	90	\$38.75	\$11.49	\$20.53	\$0.00	\$70.77

Notes:

Apprentice to Journeyworker Ratio:1:5

MARBLE MASON/TILE LAYER(SP/PT)SeeBrick
BRICKLAYERS LOCAL 3 (SPR/PITT) - MARBLE & TILE

See "BRICK/STONE/ARTIFICIAL MASONRY(INCL.MASONRY WATERPROOFING)

MECH. SWEEPER OPERATOR (ON CONST. SITES) OPERATING ENGINEERS LOCAL 98	12/01/2023	\$39.56	\$13.78	\$15.15	\$0.00	\$68.49
--	------------	---------	---------	---------	--------	---------

For apprentice rates see "Apprentice- OPERATING ENGINEERS"

MECHANIC/WELDER/BOOM TRUCK OPERATING ENGINEERS LOCAL 98	12/01/2023	\$39.03	\$13.78	\$15.15	\$0.00	\$67.96
--	------------	---------	---------	---------	--------	---------

For apprentice rates see "Apprentice- OPERATING ENGINEERS"

MILLWRIGHT (Zone 3) MILLWRIGHTS LOCAL 1121 - Zone 3	01/01/2024	\$41.20	\$10.08	\$21.22	\$0.00	\$72.50
	01/06/2025	\$43.48	\$10.08	\$21.22	\$0.00	\$74.78
	01/05/2026	\$45.76	\$10.08	\$21.22	\$0.00	\$77.06

Classification

Effective Date Base Wage Health Pension Supplemental Unemployment Total Rate

Apprentice - MILLWRIGHT - Local 1121 Zone 3

Effective Date - 01/01/2024

Step	percent	Apprentice Base Wage	Health	Pension	Supplemental Unemployment	Total Rate
1	55	\$22.66	\$10.08	\$5.36	\$0.00	\$38.10
2	65	\$26.78	\$10.08	\$6.34	\$0.00	\$43.20
3	75	\$30.90	\$10.08	\$18.78	\$0.00	\$59.76
4	85	\$35.02	\$10.08	\$19.76	\$0.00	\$64.86

Effective Date - 01/06/2025

Step	percent	Apprentice Base Wage	Health	Pension	Supplemental Unemployment	Total Rate
1	55	\$23.91	\$10.08	\$5.36	\$0.00	\$39.35
2	65	\$28.26	\$10.08	\$6.34	\$0.00	\$44.68
3	75	\$32.61	\$10.08	\$18.78	\$0.00	\$61.47
4	85	\$36.96	\$10.08	\$19.76	\$0.00	\$66.80

Notes: Step 1&2 Appr. indentured after 1/6/2020 receive no pension, but do receive annuity. (Step 1 \$5.72, Step 2 \$6.66)
Steps are 2,000 hours

Apprentice to Journeyworker Ratio:1:4

MORTAR MIXER <i>LABORERS - ZONE 3 (BUILDING & SITE)</i>	12/01/2023	\$33.88	\$9.65	\$16.84	\$0.00	\$60.37
For apprentice rates see "Apprentice- LABORER"						
OILER <i>OPERATING ENGINEERS LOCAL 98</i>	12/01/2023	\$35.02	\$13.78	\$15.15	\$0.00	\$63.95
For apprentice rates see "Apprentice- OPERATING ENGINEERS"						
OTHER POWER DRIVEN EQUIPMENT - CLASS VI <i>OPERATING ENGINEERS LOCAL 98</i>	12/01/2023	\$32.74	\$13.78	\$15.15	\$0.00	\$61.67
For apprentice rates see "Apprentice- OPERATING ENGINEERS"						
PAINTER (BRIDGES/TANKS) <i>PAINTERS LOCAL 35 - ZONE 3</i>	07/01/2024	\$57.26	\$9.95	\$23.95	\$0.00	\$91.16
	01/01/2025	\$58.46	\$9.95	\$23.95	\$0.00	\$92.36

Classification

Effective Date Base Wage Health Pension Supplemental Unemployment Total Rate

Apprentice - PAINTER Local 35 - BRIDGES/TANKS

Effective Date - 07/01/2024

Step	percent	Apprentice Base Wage	Health	Pension	Supplemental Unemployment	Total Rate
1	50	\$28.63	\$9.95	\$0.00	\$0.00	\$38.58
2	55	\$31.49	\$9.95	\$6.66	\$0.00	\$48.10
3	60	\$34.36	\$9.95	\$7.26	\$0.00	\$51.57
4	65	\$37.22	\$9.95	\$7.87	\$0.00	\$55.04
5	70	\$40.08	\$9.95	\$20.32	\$0.00	\$70.35
6	75	\$42.95	\$9.95	\$20.93	\$0.00	\$73.83
7	80	\$45.81	\$9.95	\$21.53	\$0.00	\$77.29
8	90	\$51.53	\$9.95	\$22.74	\$0.00	\$84.22

Effective Date - 01/01/2025

Step	percent	Apprentice Base Wage	Health	Pension	Supplemental Unemployment	Total Rate
1	50	\$29.23	\$9.95	\$0.00	\$0.00	\$39.18
2	55	\$32.15	\$9.95	\$6.66	\$0.00	\$48.76
3	60	\$35.08	\$9.95	\$7.26	\$0.00	\$52.29
4	65	\$38.00	\$9.95	\$7.87	\$0.00	\$55.82
5	70	\$40.92	\$9.95	\$20.32	\$0.00	\$71.19
6	75	\$43.85	\$9.95	\$20.93	\$0.00	\$74.73
7	80	\$46.77	\$9.95	\$21.53	\$0.00	\$78.25
8	90	\$52.61	\$9.95	\$22.74	\$0.00	\$85.30

Notes:

Steps are 750 hrs.

Apprentice to Journeyworker Ratio:1:1

PAINTER (SPRAY OR SANDBLAST, NEW) *	07/01/2024	\$40.03	\$9.65	\$19.90	\$0.00	\$69.58
* If 30% or more of surfaces to be painted are new construction, NEW paint rate shall be used. PAINTERS LOCAL 35 - ZONE 3	01/01/2025	\$41.23	\$9.65	\$19.90	\$0.00	\$70.78

Classification

Effective Date Base Wage Health Pension Supplemental Unemployment Total Rate

Apprentice - PAINTER Local 35 Zone 3 - Spray/Sandblast - New

Effective Date - 07/01/2024

Step	percent	Apprentice Base Wage	Health	Pension	Supplemental Unemployment	Total Rate
1	50	\$20.02	\$9.95	\$0.00	\$0.00	\$29.97
2	55	\$22.02	\$9.95	\$4.43	\$0.00	\$36.40
3	60	\$24.02	\$9.95	\$4.83	\$0.00	\$38.80
4	65	\$26.02	\$9.95	\$5.23	\$0.00	\$41.20
5	70	\$28.02	\$9.95	\$17.49	\$0.00	\$55.46
6	75	\$30.02	\$9.95	\$17.89	\$0.00	\$57.86
7	80	\$32.02	\$9.95	\$18.29	\$0.00	\$60.26
8	90	\$36.03	\$9.95	\$19.10	\$0.00	\$65.08

Effective Date - 01/01/2025

Step	percent	Apprentice Base Wage	Health	Pension	Supplemental Unemployment	Total Rate
1	50	\$20.62	\$9.95	\$0.00	\$0.00	\$30.57
2	55	\$22.68	\$9.95	\$4.43	\$0.00	\$37.06
3	60	\$24.74	\$9.95	\$4.83	\$0.00	\$39.52
4	65	\$26.80	\$9.95	\$5.23	\$0.00	\$41.98
5	70	\$28.86	\$9.95	\$17.49	\$0.00	\$56.30
6	75	\$30.92	\$9.95	\$17.89	\$0.00	\$58.76
7	80	\$32.98	\$9.95	\$18.29	\$0.00	\$61.22
8	90	\$37.11	\$9.95	\$19.10	\$0.00	\$66.16

Notes:

Steps are 750 hrs.

Apprentice to Journeyworker Ratio:1:1

PAINTER (SPRAY OR SANDBLAST, REPAINT)	07/01/2024	\$37.35	\$9.95	\$19.90	\$0.00	\$67.20
PAINTERS LOCAL 35 - ZONE 3	01/01/2025	\$38.55	\$9.95	\$19.90	\$0.00	\$68.40

Classification

Effective Date Base Wage Health Pension Supplemental Unemployment Total Rate

Apprentice - PAINTER Local 35 Zone 3 - Spray/Sandblast - Repaint

Effective Date - 07/01/2024

Step	percent	Apprentice Base Wage	Health	Pension	Supplemental Unemployment	Total Rate
1	50	\$18.68	\$9.95	\$0.00	\$0.00	\$28.63
2	55	\$20.54	\$9.95	\$4.43	\$0.00	\$34.92
3	60	\$22.41	\$9.95	\$4.83	\$0.00	\$37.19
4	65	\$24.28	\$9.95	\$5.23	\$0.00	\$39.46
5	70	\$26.15	\$9.95	\$17.49	\$0.00	\$53.59
6	75	\$28.01	\$9.95	\$17.89	\$0.00	\$55.85
7	80	\$29.88	\$9.95	\$18.29	\$0.00	\$58.12
8	90	\$33.62	\$9.95	\$19.10	\$0.00	\$62.67

Effective Date - 01/01/2025

Step	percent	Apprentice Base Wage	Health	Pension	Supplemental Unemployment	Total Rate
1	50	\$19.28	\$9.95	\$0.00	\$0.00	\$29.23
2	55	\$21.20	\$9.95	\$4.43	\$0.00	\$35.58
3	60	\$23.13	\$9.95	\$4.83	\$0.00	\$37.91
4	65	\$25.06	\$9.95	\$5.23	\$0.00	\$40.24
5	70	\$26.99	\$9.95	\$17.49	\$0.00	\$54.43
6	75	\$28.91	\$9.95	\$17.89	\$0.00	\$56.75
7	80	\$30.84	\$9.95	\$18.29	\$0.00	\$59.08
8	90	\$34.70	\$9.95	\$19.10	\$0.00	\$63.75

Notes:

Steps are 750 hrs.

Apprentice to Journeyworker Ratio:1:1

PAINTER / TAPER (BRUSH, NEW) *	07/01/2024	\$38.63	\$9.95	\$19.90	\$0.00	\$68.48
* If 30% or more of surfaces to be painted are new construction, NEW paint rate shall be used. PAINTERS LOCAL 35 - ZONE 3	01/01/2025	\$39.83	\$9.95	\$19.90	\$0.00	\$69.68

Classification

Effective Date Base Wage Health Pension Supplemental Unemployment Total Rate

Apprentice - PAINTER - Local 35 Zone 3 - BRUSH NEW

Effective Date - 07/01/2024

Step	percent	Apprentice Base Wage	Health	Pension	Supplemental Unemployment	Total Rate
1	50	\$19.32	\$9.95	\$0.00	\$0.00	\$29.27
2	55	\$21.25	\$9.95	\$4.43	\$0.00	\$35.63
3	60	\$23.18	\$9.95	\$4.83	\$0.00	\$37.96
4	65	\$25.11	\$9.95	\$5.23	\$0.00	\$40.29
5	70	\$27.04	\$9.95	\$17.49	\$0.00	\$54.48
6	75	\$28.97	\$9.95	\$17.89	\$0.00	\$56.81
7	80	\$30.90	\$9.95	\$18.29	\$0.00	\$59.14
8	90	\$34.77	\$9.95	\$19.10	\$0.00	\$63.82

Effective Date - 01/01/2025

Step	percent	Apprentice Base Wage	Health	Pension	Supplemental Unemployment	Total Rate
1	50	\$19.92	\$9.95	\$0.00	\$0.00	\$29.87
2	55	\$21.91	\$9.95	\$4.43	\$0.00	\$36.29
3	60	\$23.90	\$9.95	\$4.83	\$0.00	\$38.68
4	65	\$25.89	\$9.95	\$5.23	\$0.00	\$41.07
5	70	\$27.88	\$9.95	\$17.49	\$0.00	\$55.32
6	75	\$29.87	\$9.95	\$17.89	\$0.00	\$57.71
7	80	\$31.86	\$9.95	\$18.29	\$0.00	\$60.10
8	90	\$35.85	\$9.95	\$19.10	\$0.00	\$64.90

Notes:

Steps are 750 hrs.

Apprentice to Journeyworker Ratio:1:1

PAINTER / TAPER (BRUSH, REPAINT)	07/01/2024	\$35.95	\$9.95	\$19.90	\$0.00	\$65.80
PAINTERS LOCAL 35 - ZONE 3	01/01/2025	\$37.15	\$9.95	\$19.90	\$0.00	\$67.00

Classification

Effective Date Base Wage Health Pension Supplemental Unemployment Total Rate

Apprentice - PAINTER Local 35 Zone 3 - BRUSH REPAINT

Effective Date - 07/01/2024

Step	percent	Apprentice Base Wage	Health	Pension	Supplemental Unemployment	Total Rate
1	50	\$17.98	\$9.95	\$0.00	\$0.00	\$27.93
2	55	\$19.77	\$9.95	\$4.43	\$0.00	\$34.15
3	60	\$21.57	\$9.95	\$4.83	\$0.00	\$36.35
4	65	\$23.37	\$9.95	\$5.23	\$0.00	\$38.55
5	70	\$25.17	\$9.95	\$17.49	\$0.00	\$52.61
6	75	\$26.96	\$9.95	\$17.89	\$0.00	\$54.80
7	80	\$28.76	\$9.95	\$18.29	\$0.00	\$57.00
8	90	\$32.36	\$9.95	\$19.10	\$0.00	\$61.41

Effective Date - 01/01/2025

Step	percent	Apprentice Base Wage	Health	Pension	Supplemental Unemployment	Total Rate
1	50	\$18.58	\$9.95	\$0.00	\$0.00	\$28.53
2	55	\$20.43	\$9.95	\$4.43	\$0.00	\$34.81
3	60	\$22.29	\$9.95	\$4.83	\$0.00	\$37.07
4	65	\$24.15	\$9.95	\$5.23	\$0.00	\$39.33
5	70	\$26.01	\$9.95	\$17.49	\$0.00	\$53.45
6	75	\$27.86	\$9.95	\$17.89	\$0.00	\$55.70
7	80	\$29.72	\$9.95	\$18.29	\$0.00	\$57.96
8	90	\$33.44	\$9.95	\$19.10	\$0.00	\$62.49

Notes:
Steps are 750 hrs.

Apprentice to Journeyworker Ratio:1:1

PAINTER TRAFFIC MARKINGS (HEAVY/HIGHWAY)	06/01/2024	\$34.55	\$9.65	\$15.06	\$0.00	\$59.26
LABORERS - ZONE 3 (HEAVY & HIGHWAY)	12/01/2024	\$35.75	\$9.65	\$15.06	\$0.00	\$60.46
	06/01/2025	\$37.00	\$9.65	\$15.06	\$0.00	\$61.71
	12/01/2025	\$38.24	\$9.65	\$15.06	\$0.00	\$62.95
	06/01/2026	\$39.54	\$9.65	\$15.06	\$0.00	\$64.25
	12/01/2026	\$40.83	\$9.65	\$15.06	\$0.00	\$65.54

For apprentice rates see "Apprentice- LABORER (Heavy and Highway)

PANEL & PICKUP TRUCKS DRIVER	06/01/2024	\$39.78	\$15.07	\$18.67	\$0.00	\$73.52
TEAMSTERS JOINT COUNCIL NO. 10 ZONE B	12/01/2024	\$39.78	\$15.07	\$20.17	\$0.00	\$75.02
	01/01/2025	\$39.78	\$15.57	\$20.17	\$0.00	\$75.52
	06/01/2025	\$40.78	\$15.57	\$20.17	\$0.00	\$76.52
	12/01/2025	\$40.78	\$15.57	\$21.78	\$0.00	\$78.13
	01/01/2026	\$40.78	\$16.17	\$21.78	\$0.00	\$78.73
	06/01/2026	\$41.78	\$16.17	\$21.78	\$0.00	\$79.73
	12/01/2026	\$41.78	\$16.17	\$23.52	\$0.00	\$81.47
	01/01/2027	\$41.78	\$16.77	\$23.52	\$0.00	\$82.07

Classification	Effective Date	Base Wage	Health	Pension	Supplemental Unemployment	Total Rate
PIER AND DOCK CONSTRUCTOR (UNDERPINNING AND DECK) <i>PILE DRIVER LOCAL 56 (ZONE 3)</i> For apprentice rates see "Apprentice- PILE DRIVER"	08/01/2020	\$43.53	\$9.40	\$23.12	\$0.00	\$76.05
PILE DRIVER <i>PILE DRIVER LOCAL 56 (ZONE 3)</i>	08/01/2020	\$43.53	\$9.40	\$23.12	\$0.00	\$76.05

Apprentice - PILE DRIVER - Local 56 Zone 3

Effective Date - 08/01/2020

Step	percent	Apprentice Base Wage	Health	Pension	Supplemental Unemployment	Total Rate
1	0	\$0.00	\$0.00	\$0.00	\$0.00	\$0.00

Notes: Apprentice wages shall be no less than the following Steps;
(Same as set in Zone 1)
1\$57.06/2\$61.96/3\$66.87/4\$69.32/5\$71.78/6\$71.78/7\$76.68/8\$76.68

Apprentice to Journeyworker Ratio:1:5

PIPELAYER <i>LABORERS - ZONE 3 (BUILDING & SITE)</i> For apprentice rates see "Apprentice- LABORER"	12/01/2023	\$33.88	\$9.65	\$16.84	\$0.00	\$60.37
PIPELAYER (HEAVY & HIGHWAY) <i>LABORERS - ZONE 3 (HEAVY & HIGHWAY)</i>	06/01/2024	\$34.80	\$9.65	\$15.06	\$0.00	\$59.51
	12/01/2024	\$36.00	\$9.65	\$15.06	\$0.00	\$60.71
	06/01/2025	\$37.25	\$9.65	\$15.06	\$0.00	\$61.96
	12/01/2025	\$38.49	\$9.65	\$15.06	\$0.00	\$63.20
	06/01/2026	\$39.79	\$9.65	\$15.06	\$0.00	\$64.50
	12/01/2026	\$41.08	\$9.65	\$15.06	\$0.00	\$65.79

For apprentice rates see "Apprentice- LABORER (Heavy and Highway)"

PLUMBER & PIPEFITTER <i>PLUMBERS & PIPEFITTERS LOCAL 104</i>	03/17/2024	\$49.21	\$9.55	\$17.10	\$0.00	\$75.86
---	------------	---------	--------	---------	--------	---------

Apprentice - PLUMBER/PIPEFITTER - Local 104

Effective Date - 03/17/2024

Step	percent	Apprentice Base Wage	Health	Pension	Supplemental Unemployment	Total Rate
1	45	\$22.14	\$9.55	\$10.10	\$0.00	\$41.79
2	50	\$24.61	\$9.55	\$10.10	\$0.00	\$44.26
3	55	\$27.07	\$9.55	\$10.10	\$0.00	\$46.72
4	60	\$29.53	\$9.55	\$10.10	\$0.00	\$49.18
5	65	\$31.99	\$9.55	\$10.10	\$0.00	\$51.64
6	70	\$34.45	\$9.55	\$10.10	\$0.00	\$54.10
7	75	\$36.91	\$9.55	\$10.10	\$0.00	\$56.56
8	80	\$39.37	\$9.55	\$10.10	\$0.00	\$59.02
9	80	\$39.37	\$9.55	\$17.10	\$0.00	\$66.02
10	80	\$39.37	\$9.55	\$17.10	\$0.00	\$66.02

Notes: **1:1,2:5,3:9,4:12

Apprentice to Journeyworker Ratio:**

Classification	Effective Date	Base Wage	Health	Pension	Supplemental Unemployment	Total Rate
PNEUMATIC CONTROLS (TEMP.) <i>PLUMBERS & PIPEFITTERS LOCAL 104</i>	03/17/2024	\$49.21	\$9.55	\$17.10	\$0.00	\$75.86
For apprentice rates see "Apprentice- PIPEFITTER" or "PLUMBER/PIPEFITTER"						
PNEUMATIC DRILL/TOOL OPERATOR (HEAVY & HIGHWAY) <i>LABORERS - ZONE 3 (HEAVY & HIGHWAY)</i>	06/01/2024	\$34.80	\$9.65	\$15.06	\$0.00	\$59.51
	12/01/2024	\$36.00	\$9.65	\$15.06	\$0.00	\$60.71
	06/01/2025	\$37.25	\$9.65	\$15.06	\$0.00	\$61.96
	12/01/2025	\$38.49	\$9.65	\$15.06	\$0.00	\$63.20
	06/01/2026	\$39.79	\$9.65	\$15.06	\$0.00	\$64.50
	12/01/2026	\$41.08	\$9.65	\$15.06	\$0.00	\$65.79
For apprentice rates see "Apprentice- LABORER (Heavy and Highway)"						
POWDERMAN & BLASTER <i>LABORERS - ZONE 3 (BUILDING & SITE)</i>	12/01/2023	\$35.13	\$9.40	\$16.59	\$0.00	\$61.12
For apprentice rates see "Apprentice- LABORER"						
POWDERMAN & BLASTER (HEAVY & HIGHWAY) <i>LABORERS - ZONE 3 (HEAVY & HIGHWAY)</i>	06/01/2024	\$35.55	\$9.65	\$15.06	\$0.00	\$60.26
	12/01/2024	\$36.75	\$9.65	\$15.06	\$0.00	\$61.46
	06/01/2025	\$38.00	\$9.65	\$15.06	\$0.00	\$62.71
	12/01/2025	\$39.24	\$9.65	\$15.06	\$0.00	\$63.95
	06/01/2026	\$40.54	\$9.65	\$15.06	\$0.00	\$65.25
	12/01/2026	\$41.83	\$9.65	\$15.06	\$0.00	\$66.54
For apprentice rates see "Apprentice- LABORER (Heavy and Highway)"						
PUMP OPERATOR (CONCRETE) <i>OPERATING ENGINEERS LOCAL 98</i>	12/01/2023	\$39.56	\$13.78	\$15.15	\$0.00	\$68.49
For apprentice rates see "Apprentice- OPERATING ENGINEERS"						
PUMP OPERATOR (DEWATERING, OTHER) <i>OPERATING ENGINEERS LOCAL 98</i>	12/01/2023	\$39.03	\$13.78	\$15.15	\$0.00	\$67.96
For apprentice rates see "Apprentice- OPERATING ENGINEERS"						
READY-MIX CONCRETE DRIVER <i>TEAMSTERS 404 - Construction Service (Northampton)</i>	05/01/2024	\$26.14	\$11.82	\$7.25	\$0.00	\$45.21
RIDE-ON MOTORIZED BUGGY OPERATOR <i>LABORERS - ZONE 3 (BUILDING & SITE)</i>	12/01/2023	\$33.88	\$9.65	\$16.84	\$0.00	\$60.37
For apprentice rates see "Apprentice- LABORER"						
ROLLER OPERATOR <i>OPERATING ENGINEERS LOCAL 98</i>	12/01/2023	\$38.42	\$13.78	\$15.15	\$0.00	\$67.35
For apprentice rates see "Apprentice- OPERATING ENGINEERS"						
ROOFER (Coal tar pitch) <i>ROOFERS LOCAL 248</i>	07/16/2023	\$38.91	\$10.35	\$18.00	\$0.00	\$67.26
For apprentice rates see "Apprentice- ROOFER"						
ROOFER (Inc.Roofers Waterproofing &Roofers Damproofg) <i>ROOFERS LOCAL 248</i>	07/16/2023	\$38.41	\$10.35	\$18.00	\$0.00	\$66.76

Apprentice - ROOFER - Local 248

Effective Date - 07/16/2023

Step	percent	Apprentice Base Wage	Health	Pension	Supplemental Unemployment	Total Rate
1	60	\$23.05	\$10.35	\$0.00	\$0.00	\$33.40
2	65	\$24.97	\$10.35	\$18.00	\$0.00	\$53.32
3	70	\$26.89	\$10.35	\$18.00	\$0.00	\$55.24
4	75	\$28.81	\$10.35	\$18.00	\$0.00	\$57.16
5	80	\$30.73	\$10.35	\$18.00	\$0.00	\$59.08
6	85	\$32.65	\$10.35	\$18.00	\$0.00	\$61.00
7	90	\$34.57	\$10.35	\$18.00	\$0.00	\$62.92
8	95	\$36.49	\$10.35	\$18.00	\$0.00	\$64.84

Notes:
Steps are 750 hrs.Roofer(Tear Off)1:1; Same as above

Apprentice to Journeyworker Ratio:1:3

ROOFER SLATE / TILE / PRECAST CONCRETE <i>ROOFERS LOCAL 248</i> For apprentice rates see "Apprentice- ROOFER"	07/16/2023	\$38.91	\$10.35	\$18.00	\$0.00	\$67.26
SCRAPER <i>OPERATING ENGINEERS LOCAL 98</i> For apprentice rates see "Apprentice- OPERATING ENGINEERS"	12/01/2023	\$39.03	\$13.78	\$15.15	\$0.00	\$67.96
SELF-POWERED ROLLERS AND COMPACTORS (TAMPERS) <i>OPERATING ENGINEERS LOCAL 98</i> For apprentice rates see "Apprentice- OPERATING ENGINEERS"	12/01/2023	\$38.42	\$13.78	\$15.15	\$0.00	\$67.35
SELF-PROPELLED POWER BROOM <i>OPERATING ENGINEERS LOCAL 98</i> For apprentice rates see "Apprentice- OPERATING ENGINEERS"	12/01/2023	\$35.80	\$13.78	\$15.15	\$0.00	\$64.73
SHEETMETAL WORKER <i>SHEETMETAL WORKERS LOCAL 63</i>	07/01/2024	\$40.98	\$12.20	\$18.74	\$2.13	\$74.05
	01/01/2025	\$42.23	\$12.20	\$18.74	\$2.13	\$75.30

Apprentice - SHEET METAL WORKER - Local 63

Effective Date - 07/01/2024

Step	percent	Apprentice Base Wage	Health	Pension	Supplemental Unemployment	Total Rate
1	45	\$18.44	\$5.49	\$4.86	\$0.85	\$29.64
2	50	\$20.49	\$6.10	\$5.40	\$0.94	\$32.93
3	55	\$22.54	\$6.71	\$9.71	\$1.15	\$40.11
4	60	\$24.59	\$7.32	\$9.71	\$1.23	\$42.85
5	65	\$26.64	\$7.93	\$9.71	\$1.31	\$45.59
6	70	\$28.69	\$8.54	\$9.71	\$1.39	\$48.33
7	75	\$30.74	\$9.15	\$9.71	\$1.47	\$51.07
8	80	\$32.78	\$9.76	\$17.66	\$1.78	\$61.98
9	85	\$34.83	\$10.37	\$17.66	\$1.86	\$64.72
10	90	\$36.88	\$10.98	\$17.66	\$1.94	\$67.46

Effective Date - 01/01/2025

Step	percent	Apprentice Base Wage	Health	Pension	Supplemental Unemployment	Total Rate
1	45	\$19.00	\$5.49	\$4.86	\$0.85	\$30.20
2	50	\$21.12	\$6.10	\$5.40	\$0.94	\$33.56
3	55	\$23.23	\$6.71	\$9.71	\$1.15	\$40.80
4	60	\$25.34	\$7.32	\$9.71	\$1.23	\$43.60
5	65	\$27.45	\$7.93	\$9.71	\$1.31	\$46.40
6	70	\$29.56	\$8.54	\$9.71	\$1.39	\$49.20
7	75	\$31.67	\$9.15	\$9.71	\$1.47	\$52.00
8	80	\$33.78	\$9.76	\$17.66	\$1.78	\$62.98
9	85	\$35.90	\$10.37	\$17.66	\$1.86	\$65.79
10	90	\$38.01	\$10.98	\$17.66	\$1.94	\$68.59

Notes:

Apprentice to Journeyworker Ratio:1:3

SPECIALIZED EARTH MOVING EQUIP < 35 TONS	06/01/2024	\$40.24	\$15.07	\$18.67	\$0.00	\$73.98
TEAMSTERS JOINT COUNCIL NO. 10 ZONE B	12/01/2024	\$40.24	\$15.07	\$20.17	\$0.00	\$75.48
	01/01/2025	\$40.24	\$15.57	\$20.17	\$0.00	\$75.98
	06/01/2025	\$41.24	\$15.57	\$20.17	\$0.00	\$76.98
	12/01/2025	\$41.24	\$15.57	\$21.78	\$0.00	\$78.59
	01/01/2026	\$41.24	\$16.17	\$21.78	\$0.00	\$79.19
	06/01/2026	\$42.24	\$16.17	\$21.78	\$0.00	\$80.19
	12/01/2026	\$42.24	\$16.17	\$23.52	\$0.00	\$81.93
	01/01/2027	\$42.24	\$16.77	\$23.52	\$0.00	\$82.53

Classification	Effective Date	Base Wage	Health	Pension	Supplemental Unemployment	Total Rate
SPECIALIZED EARTH MOVING EQUIP > 35 TONS <i>TEAMSTERS JOINT COUNCIL NO. 10 ZONE B</i>	06/01/2024	\$40.53	\$15.07	\$18.67	\$0.00	\$74.27
	12/01/2024	\$40.53	\$15.07	\$20.17	\$0.00	\$75.77
	01/01/2025	\$40.53	\$15.57	\$20.17	\$0.00	\$76.27
	06/01/2025	\$41.53	\$15.57	\$20.17	\$0.00	\$77.27
	12/01/2025	\$41.53	\$15.57	\$21.78	\$0.00	\$78.88
	01/01/2026	\$41.53	\$16.17	\$21.78	\$0.00	\$79.48
	06/01/2026	\$42.53	\$16.17	\$21.78	\$0.00	\$80.48
	12/01/2026	\$42.53	\$16.17	\$23.52	\$0.00	\$82.22
	01/01/2027	\$42.53	\$16.77	\$23.52	\$0.00	\$82.82
SPRINKLER FITTER <i>SPRINKLER FITTERS LOCAL 669</i>	04/01/2023	\$47.43	\$11.45	\$16.61	\$0.00	\$75.49

Apprentice - SPRINKLER FITTER - Local 669

Effective Date - 04/01/2023

Step	percent	Apprentice Base Wage	Health	Pension	Supplemental Unemployment	Total Rate
1	45	\$21.34	\$8.22	\$0.00	\$0.00	\$29.56
2	50	\$23.72	\$8.22	\$0.00	\$0.00	\$31.94
3	55	\$26.09	\$11.45	\$7.20	\$0.00	\$44.74
4	60	\$28.46	\$11.45	\$8.35	\$0.00	\$48.26
5	65	\$30.83	\$11.45	\$8.35	\$0.00	\$50.63
6	70	\$33.20	\$11.45	\$8.60	\$0.00	\$53.25
7	75	\$35.57	\$11.45	\$8.60	\$0.00	\$55.62
8	80	\$37.94	\$11.45	\$8.60	\$0.00	\$57.99
9	85	\$40.32	\$11.45	\$8.60	\$0.00	\$60.37
10	90	\$42.69	\$11.45	\$8.60	\$0.00	\$62.74

Notes:

Apprentice to Journeyworker Ratio:1:1

TELECOMMUNICATION TECHNICIAN <i>ELECTRICIANS LOCAL 7</i>	06/30/2024	\$50.01	\$13.00	\$14.86	\$0.00	\$77.87
	12/29/2024	\$51.06	\$13.25	\$15.06	\$0.00	\$79.37
	06/29/2025	\$52.16	\$13.50	\$15.21	\$0.00	\$80.87
	12/28/2025	\$53.26	\$13.75	\$15.36	\$0.00	\$82.37
	06/28/2026	\$54.41	\$14.00	\$15.46	\$0.00	\$83.87
	01/03/2027	\$55.56	\$14.25	\$15.56	\$0.00	\$85.37

Classification

Effective Date Base Wage Health Pension Supplemental Unemployment Total Rate

Apprentice - TELECOMMUNICATION TECHNICIAN - Local 7

Effective Date - 06/30/2024

Step	percent	Apprentice Base Wage	Health	Pension	Supplemental Unemployment	Total Rate
1	40	\$20.00	\$7.20	\$0.60	\$0.00	\$27.80
2	45	\$22.50	\$7.20	\$0.68	\$0.00	\$30.38
3	50	\$25.01	\$13.00	\$7.40	\$0.00	\$45.41
4	55	\$27.51	\$13.00	\$7.48	\$0.00	\$47.99
5	65	\$32.51	\$13.00	\$9.64	\$0.00	\$55.15
6	70	\$35.01	\$13.00	\$11.06	\$0.00	\$59.07

Effective Date - 12/29/2024

Step	percent	Apprentice Base Wage	Health	Pension	Supplemental Unemployment	Total Rate
1	40	\$20.42	\$7.95	\$0.60	\$0.00	\$28.97
2	45	\$22.98	\$7.95	\$0.68	\$0.00	\$31.61
3	50	\$25.53	\$13.25	\$7.40	\$0.00	\$46.18
4	55	\$28.08	\$13.25	\$7.48	\$0.00	\$48.81
5	65	\$33.19	\$13.25	\$9.64	\$0.00	\$56.08
6	70	\$35.74	\$13.25	\$11.06	\$0.00	\$60.05

Notes:

Steps are 800 hours

Apprentice to Journeyworker Ratio:1:1

TERRAZZO FINISHERS	02/01/2024	\$61.34	\$11.49	\$23.59	\$0.00	\$96.42
BRICKLAYERS LOCAL 3 (SPR/PITT) - MARBLE & TILE	08/01/2024	\$63.44	\$11.49	\$23.59	\$0.00	\$98.52
	02/01/2025	\$64.74	\$11.49	\$23.59	\$0.00	\$99.82
	08/01/2025	\$66.89	\$11.49	\$23.59	\$0.00	\$101.97
	02/10/2026	\$68.24	\$11.49	\$23.59	\$0.00	\$103.32
	08/01/2026	\$70.44	\$11.49	\$23.59	\$0.00	\$105.52
	02/01/2027	\$71.84	\$11.49	\$23.59	\$0.00	\$106.92

Classification

Effective Date Base Wage Health Pension Supplemental Unemployment Total Rate

Apprentice - TERRAZZO FINISHER-Local 3 Marble/Tile (Spr/Ptt)

Effective Date - 02/01/2024

Step	percent	Apprentice Base Wage	Health	Pension	Supplemental Unemployment	Total Rate
1	50	\$30.67	\$11.49	\$23.59	\$0.00	\$65.75
2	60	\$36.80	\$11.49	\$23.59	\$0.00	\$71.88
3	70	\$42.94	\$11.49	\$23.59	\$0.00	\$78.02
4	80	\$49.07	\$11.49	\$23.59	\$0.00	\$84.15
5	90	\$55.21	\$11.49	\$23.59	\$0.00	\$90.29

Effective Date - 08/01/2024

Step	percent	Apprentice Base Wage	Health	Pension	Supplemental Unemployment	Total Rate
1	50	\$31.72	\$11.49	\$23.59	\$0.00	\$66.80
2	60	\$38.06	\$11.49	\$23.59	\$0.00	\$73.14
3	70	\$44.41	\$11.49	\$23.59	\$0.00	\$79.49
4	80	\$50.75	\$11.49	\$23.59	\$0.00	\$85.83
5	90	\$57.10	\$11.49	\$23.59	\$0.00	\$92.18

Notes:

Apprentice to Journeyworker Ratio:1:5

TERRAZZO MECHANIC	02/01/2024	\$62.42	\$11.49	\$23.56	\$0.00	\$97.47
BRICKLAYERS LOCAL 3 (SPR/PITT) - MARBLE & TILE	08/01/2024	\$64.52	\$11.49	\$23.56	\$0.00	\$99.57
	02/01/2025	\$65.82	\$11.49	\$23.56	\$0.00	\$100.87
	08/01/2025	\$67.97	\$11.49	\$23.56	\$0.00	\$103.02
	02/01/2026	\$69.32	\$11.49	\$23.56	\$0.00	\$104.37
	08/01/2026	\$71.52	\$11.49	\$23.56	\$0.00	\$106.57
	02/01/2027	\$72.92	\$11.49	\$23.56	\$0.00	\$107.97

Classification

Effective Date Base Wage Health Pension Supplemental Unemployment Total Rate

Apprentice - TERRAZZO MECH - Local 3 Marble/Tile (Spr/Pitt)

Effective Date - 02/01/2024

Step	percent	Apprentice Base Wage	Health	Pension	Supplemental Unemployment	Total Rate
1	50	\$31.21	\$11.49	\$23.56	\$0.00	\$66.26
2	60	\$37.45	\$11.49	\$23.56	\$0.00	\$72.50
3	70	\$43.69	\$11.49	\$23.56	\$0.00	\$78.74
4	80	\$49.94	\$11.49	\$23.56	\$0.00	\$84.99
5	90	\$56.18	\$11.49	\$23.56	\$0.00	\$91.23

Effective Date - 08/01/2024

Step	percent	Apprentice Base Wage	Health	Pension	Supplemental Unemployment	Total Rate
1	50	\$32.26	\$11.49	\$23.56	\$0.00	\$67.31
2	60	\$38.71	\$11.49	\$23.56	\$0.00	\$73.76
3	70	\$45.16	\$11.49	\$23.56	\$0.00	\$80.21
4	80	\$51.62	\$11.49	\$23.56	\$0.00	\$86.67
5	90	\$58.07	\$11.49	\$23.56	\$0.00	\$93.12

Notes:

Apprentice to Journeyworker Ratio:1:5

TEST BORING DRILLER <i>LABORERS - FOUNDATION AND MARINE</i>	06/01/2024	\$49.81	\$9.65	\$18.22	\$0.00	\$77.68
	12/01/2024	\$51.28	\$9.65	\$18.22	\$0.00	\$79.15
	06/01/2025	\$52.78	\$9.65	\$18.22	\$0.00	\$80.65
	12/01/2025	\$54.28	\$9.65	\$18.22	\$0.00	\$82.15
	06/01/2026	\$55.83	\$9.65	\$18.22	\$0.00	\$83.70
	12/01/2026	\$57.33	\$9.65	\$18.22	\$0.00	\$85.20

For apprentice rates see "Apprentice- LABORER"

TEST BORING DRILLER HELPER <i>LABORERS - FOUNDATION AND MARINE</i>	06/01/2024	\$45.60	\$9.65	\$18.22	\$0.00	\$73.47
	12/01/2024	\$47.07	\$9.65	\$18.22	\$0.00	\$74.94
	06/01/2025	\$48.57	\$9.65	\$18.22	\$0.00	\$76.44
	12/01/2025	\$50.07	\$9.65	\$18.22	\$0.00	\$77.94
	06/01/2026	\$51.62	\$9.65	\$18.22	\$0.00	\$79.49
	12/01/2026	\$53.12	\$9.65	\$18.22	\$0.00	\$80.99

For apprentice rates see "Apprentice- LABORER"

TEST BORING LABORER <i>LABORERS - FOUNDATION AND MARINE</i>	06/01/2024	\$45.48	\$9.65	\$18.22	\$0.00	\$73.35
	12/01/2024	\$46.95	\$9.65	\$18.22	\$0.00	\$74.82
	06/01/2025	\$48.45	\$9.65	\$18.22	\$0.00	\$76.32
	12/01/2025	\$49.95	\$9.65	\$18.22	\$0.00	\$77.82
	06/01/2026	\$51.50	\$9.65	\$18.22	\$0.00	\$79.37
	12/01/2026	\$53.00	\$9.65	\$18.22	\$0.00	\$80.87

For apprentice rates see "Apprentice- LABORER"

TRACTORS <i>OPERATING ENGINEERS LOCAL 98</i>	12/01/2023	\$38.42	\$13.78	\$15.15	\$0.00	\$67.35
--	------------	---------	---------	---------	--------	---------

For apprentice rates see "Apprentice- OPERATING ENGINEERS"

Classification	Effective Date	Base Wage	Health	Pension	Supplemental Unemployment	Total Rate
TRAILERS FOR EARTH MOVING EQUIPMENT <i>TEAMSTERS JOINT COUNCIL NO. 10 ZONE B</i>	06/01/2024	\$40.82	\$15.07	\$18.67	\$0.00	\$74.56
	12/01/2024	\$40.82	\$15.07	\$20.17	\$0.00	\$76.06
	01/01/2025	\$40.82	\$15.57	\$20.17	\$0.00	\$76.56
	06/01/2025	\$41.82	\$15.57	\$20.17	\$0.00	\$77.56
	12/01/2025	\$41.82	\$15.57	\$21.78	\$0.00	\$79.17
	01/01/2026	\$41.82	\$16.17	\$21.78	\$0.00	\$79.77
	06/01/2026	\$42.82	\$16.17	\$21.78	\$0.00	\$80.77
	12/01/2026	\$42.82	\$16.17	\$23.52	\$0.00	\$82.51
	01/01/2027	\$42.82	\$16.77	\$23.52	\$0.00	\$83.11
TUNNEL WORK - COMPRESSED AIR <i>LABORERS (COMPRESSED AIR)</i>	06/01/2024	\$57.71	\$9.65	\$19.00	\$0.00	\$86.36
	12/01/2024	\$59.18	\$9.65	\$19.00	\$0.00	\$87.83
	06/01/2025	\$60.68	\$9.65	\$19.00	\$0.00	\$89.33
	12/01/2025	\$62.18	\$9.65	\$19.00	\$0.00	\$90.83
	06/01/2026	\$63.73	\$9.65	\$19.00	\$0.00	\$92.38
	12/01/2026	\$65.23	\$9.65	\$19.00	\$0.00	\$93.88
For apprentice rates see "Apprentice- LABORER"						
TUNNEL WORK - COMPRESSED AIR (HAZ. WASTE) <i>LABORERS (COMPRESSED AIR)</i>	06/01/2024	\$59.71	\$9.65	\$19.00	\$0.00	\$88.36
	12/01/2024	\$61.18	\$9.65	\$19.00	\$0.00	\$89.83
	06/01/2025	\$62.68	\$9.65	\$19.00	\$0.00	\$91.33
	12/01/2025	\$64.18	\$9.65	\$19.00	\$0.00	\$92.83
	06/01/2026	\$65.73	\$9.65	\$19.00	\$0.00	\$94.38
	12/01/2026	\$67.23	\$9.65	\$19.00	\$0.00	\$95.88
For apprentice rates see "Apprentice- LABORER"						
TUNNEL WORK - FREE AIR <i>LABORERS (FREE AIR TUNNEL)</i>	06/01/2024	\$49.78	\$9.65	\$19.00	\$0.00	\$78.43
	12/01/2024	\$51.25	\$9.65	\$19.00	\$0.00	\$79.90
	06/01/2025	\$52.75	\$9.65	\$19.00	\$0.00	\$81.40
	12/01/2025	\$54.25	\$9.65	\$19.00	\$0.00	\$82.90
	06/01/2026	\$55.80	\$9.65	\$19.00	\$0.00	\$84.45
	12/01/2026	\$57.30	\$9.65	\$19.00	\$0.00	\$85.95
For apprentice rates see "Apprentice- LABORER"						
TUNNEL WORK - FREE AIR (HAZ. WASTE) <i>LABORERS (FREE AIR TUNNEL)</i>	06/01/2024	\$51.78	\$9.65	\$19.00	\$0.00	\$80.43
	12/01/2024	\$53.25	\$9.65	\$19.00	\$0.00	\$81.90
	06/01/2025	\$54.75	\$9.65	\$19.00	\$0.00	\$83.40
	12/01/2025	\$56.25	\$9.65	\$19.00	\$0.00	\$84.90
	06/01/2026	\$57.80	\$9.65	\$19.00	\$0.00	\$86.45
	12/01/2026	\$59.30	\$9.65	\$19.00	\$0.00	\$87.95
For apprentice rates see "Apprentice- LABORER"						
VAC-HAUL <i>TEAMSTERS JOINT COUNCIL NO. 10 ZONE B</i>	06/01/2024	\$40.24	\$15.07	\$18.67	\$0.00	\$73.98
	12/01/2024	\$40.24	\$15.07	\$20.17	\$0.00	\$75.48
	01/01/2025	\$40.24	\$15.57	\$20.17	\$0.00	\$75.98
	06/01/2025	\$41.24	\$15.57	\$20.17	\$0.00	\$76.98
	12/01/2025	\$41.24	\$15.57	\$21.78	\$0.00	\$78.59
	01/01/2026	\$41.24	\$16.17	\$21.78	\$0.00	\$79.19
	06/01/2026	\$42.24	\$16.17	\$21.78	\$0.00	\$80.19
	12/01/2026	\$42.24	\$16.17	\$23.52	\$0.00	\$81.93
	01/01/2027	\$42.24	\$16.77	\$23.52	\$0.00	\$82.53

Classification	Effective Date	Base Wage	Health	Pension	Supplemental Unemployment	Total Rate
WAGON DRILL OPERATOR <i>LABORERS - ZONE 3 (BUILDING & SITE)</i>	12/01/2023	\$34.38	\$9.40	\$16.59	\$0.00	\$60.37
For apprentice rates see "Apprentice- LABORER"						
WAGON DRILL OPERATOR (HEAVY & HIGHWAY) <i>LABORERS - ZONE 3 (HEAVY & HIGHWAY)</i>	06/01/2024	\$34.80	\$9.65	\$15.06	\$0.00	\$59.51
	12/01/2024	\$36.00	\$9.65	\$15.06	\$0.00	\$60.71
	06/01/2025	\$37.25	\$9.65	\$15.06	\$0.00	\$61.96
	12/01/2025	\$38.49	\$9.65	\$15.06	\$0.00	\$63.20
	06/01/2026	\$39.79	\$9.65	\$15.06	\$0.00	\$64.50
	12/01/2026	\$41.08	\$9.65	\$15.06	\$0.00	\$65.79
For apprentice rates see "Apprentice- LABORER (Heavy and Highway)"						
WATER METER INSTALLER <i>PLUMBERS & PIPEFITTERS LOCAL 104</i>	03/17/2024	\$49.21	\$9.55	\$17.10	\$0.00	\$75.86
For apprentice rates see "Apprentice- PLUMBER/PIPEFITTER" or "PLUMBER/GASFITTER"						

Additional Apprentice Information:

Minimum wage rates for apprentices employed on public works projects are listed above as a percentage of the pre-determined hourly wage rate established by the Commissioner under the provisions of the M.G.L. c. 149, ss. 26-27D. Apprentice ratios are established by the Division of Apprenticeship Training pursuant to M.G.L. c. 23, ss. 11E-11L.

All apprentices must be registered with the Division of Apprenticeship Training in accordance with M.G.L. c. 23, ss. 11E-11L.

All steps are six months (1000 hours.)

Ratios are expressed in allowable number of apprentices to journeymen or fraction thereof, unless otherwise specified.

** Multiple ratios are listed in the comment field.

*** APP to JM; 1:1, 2:2, 2:3, 3:4, 4:4, 4:5, 4:6, 5:7, 6:7, 6:8, 6:9, 7:10, 8:10, 8:11, 8:12, 9:13, 10:13, 10:14, etc.

**** APP to JM; 1:1, 1:2, 2:3, 2:4, 3:5, 4:6, 4:7, 5:8, 6:9, 6:10, 7:11, 8:12, 8:13, 9:14, 10:15, 10:16, etc.