

ATTENTION INSTALLER!! (OBTAIN TRENCH PERMIT AS REQUIRED)
 CALL DIG SAFE BEFORE YOU DIG!! MASSACHUSETTS STATE LAW CHAPTER 82 SECTIONS 40 - 40E REQUIRE THAT REMARKING OF GAS, ELECTRIC, WATER, TELEPHONE AND CABLE T.V. UTILITY LINES BE MADE A **MINIMUM** OF 72 HOURS PRIOR TO GROUND BREAK FOR ANY EXCAVATION.

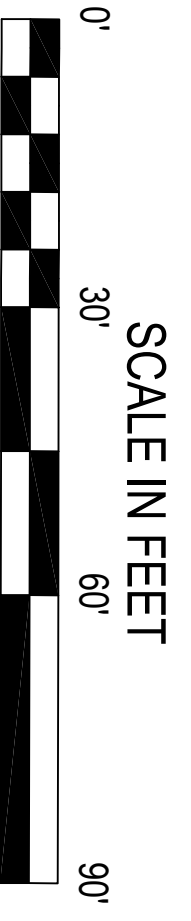

WETLAND DELINEATION AND SEDIMENT CONTROL NOTES:
 USE fabric silt fence OR Double Staked Virgin Straw Bales OR SEDIMENT SOCK (free of seeds) in order to prevent fugitive re-seeding in Resource Area.
 1. NO ALTERATION OF SEDIMENT, STOCKPILING, FILLING, OR CUTTING VEGETATION ON THE DOWNGRADIENT SIDE OF THE SEDIMENTATION BARRIER (SILT FENCE).
 2. SEDIMENTATION BARRIER TO BE ERECTED IN A STABLE AND LASTING MANNER AS SHOWN ON THE PLAN.
 3. NOTIFY CONSERVATION ADMINISTRATOR AT LEAST 72 HOURS (IF RECD.) PRIOR TO START OF ON-SITE WORK. AFTER COMPLETE ON SILT FENCE INSTALLATION.
 4. AS SOON AS IS POSSIBLE WORK AREA SHALL BE SEEDED, REVEGETATED WITH GRASS OR SIMILAR GROUNDCOVER AND MULCHED UPON COMPLETION OF SITE WORK.
 5. SILT FENCE TO REMAIN STANDING UNTIL REGROWTH IS SUFFICIENT TO CONTROL FUGITIVE SEDIMENT RUNOFF.
 6. REGRADE WORK AREA AS NOTED TO PREVENT CHANGE IN SLOPE OR RUNOFF PATTERNS.

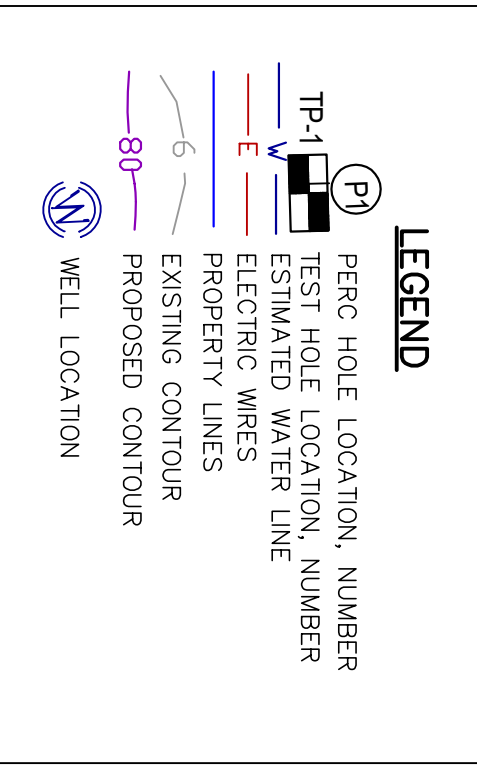

SEPTIC PLAN
 MAP 42 LOT 85
 SCALE: 1"=20'
 0.92 AC +/-

NOT AN ACTUAL SURVEY!!
 LINES DRAWN FOR SEPTIC LOCATION PURPOSES ONLY!

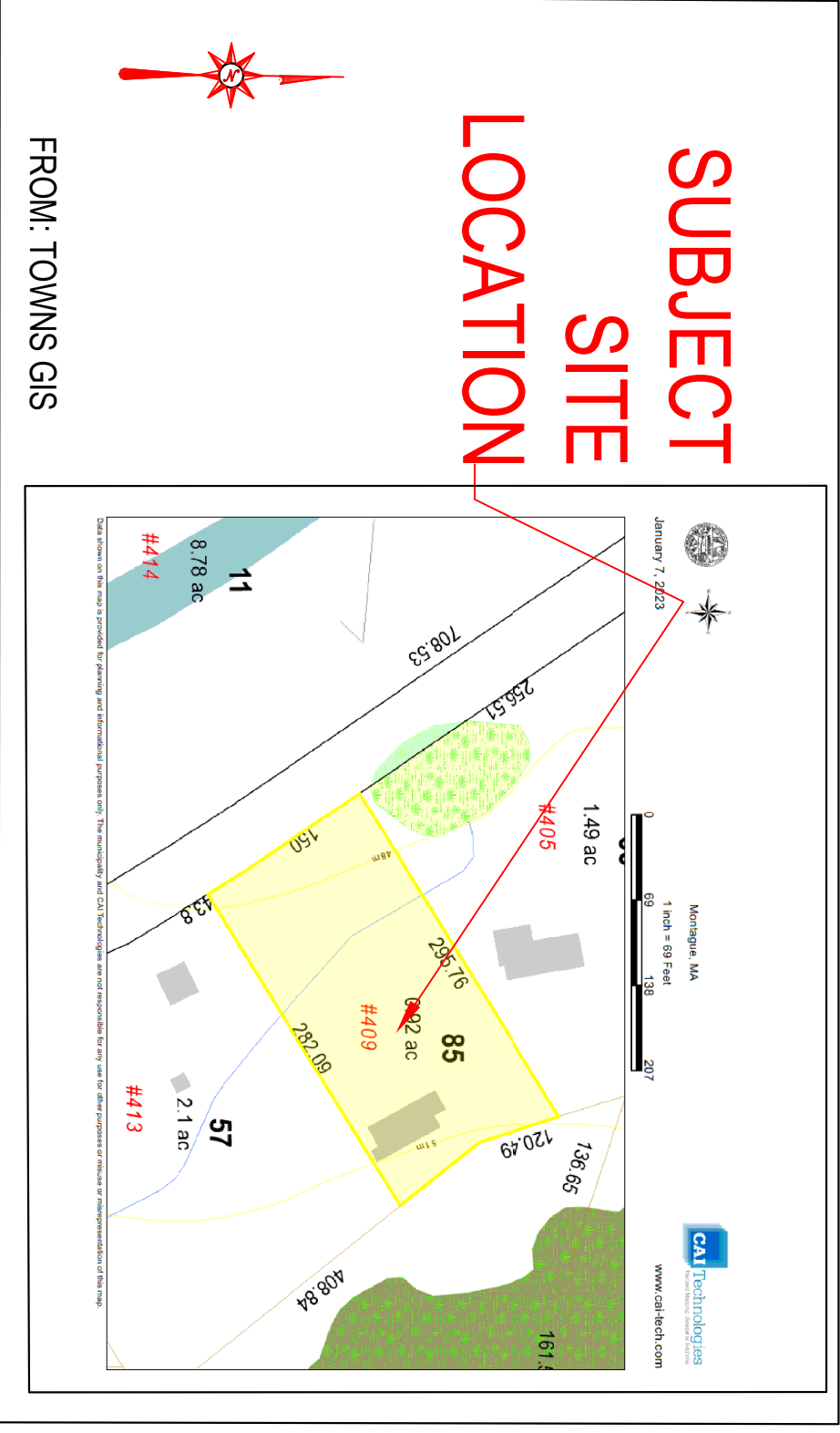

Cold Spring Environmental Consultants Inc.
 350 Old Cuyfield Road
 Belchertown, MA 01007

SEPTIC SYSTEM PLAN FOR MIKE HAYDEN
 409 OLD GREENFIELD ROAD
 MONTAGUE, MA

PROJECT NO: (413) 323-5957
 DATE: 01.05.2023
 DRAWN BY: ALAN WEISS
 REVISED:

SCALE: 1"=20'

PAGE 2 OF 2
 DRAWING NUMBER: 123-6767-0104