

I REPORT THAT THIS PLAN SHOWS THE PROPERTY LINES OF EXISTING OWNERSHIPS AND THE LINES OF STREETS AND WAYS SHOWN ARE THOSE OF PUBLIC OR PRIVATE STREETS OR WAYS ALREADY ESTABLISHED AND THAT NO NEW LINES FOR DIVISION OF EXISTING OWNERSHIP OR FOR NEW WAYS ARE SHOWN. ALSO, I REPORT THAT THIS PLAN AND SURVEY CONFORM TO THE TECHNICAL AND PROCEDURAL STANDARDS FOR THE PRACTICE OF LAND SURVEYING IN THE COMMONWEALTH OF MASSACHUSETTS. FURTHERMORE, I REPORT THAT THIS PLAN HAS BEEN PREPARED IN CONFORMITY WITH THE RULES AND REGULATIONS OF THE REGISTERS OF DEEDS OF THE COMMONWEALTH OF MASSACHUSETTS.

SIGNED: \_\_\_\_\_  
DATE: \_\_\_\_\_

WALTER E. NICHOLSON  
BOOK 6310 PAGE 59  
PLAN BOOK 114 PAGE 8  
PID: 50-19

STEPHEN MILLER  
SHEILA MILLER  
BOOK 2871 PAGE 233  
PID: 50-14

TIMOTHY DWIGHT RIEMAN  
MARY ELIZABETH BOYLE  
BOOK 6700 PAGE 5  
PLAN BOOK 138 PAGE 37  
PID: 50-08

ELINOR S. WRIGHT  
BOOK 6438 PAGE 325  
PLAN BOOK 138 PAGE 37  
PID: 50-07

27.2321 ACRES±

**LOCUS REFERENCE**

ELINOR S. WRIGHT  
BOOK 7346 PAGE 36  
PID: 50-16

**SURVEYOR'S NOTE**  
IT IS RECOMMENDED THAT A BOUNDARY LINE AGREEMENT BE RECORDED TO REFLECT THE COURSES OF THE WRIGHT AND MILLER LINE.

PRELIMINARY

JANE E. BURKHARDT  
BOOK 6564 PAGE 160  
PID: 50-22

**LEGEND**

- △ UNMONUMENTED POINT
- ⊙ IRON PIPE/PIN FOUND
- IRON BAR FOUND
- ▣ CONCRETE BOUND FOUND
- IRON PIN TO BE SET
- + TREE WITH BLAZE

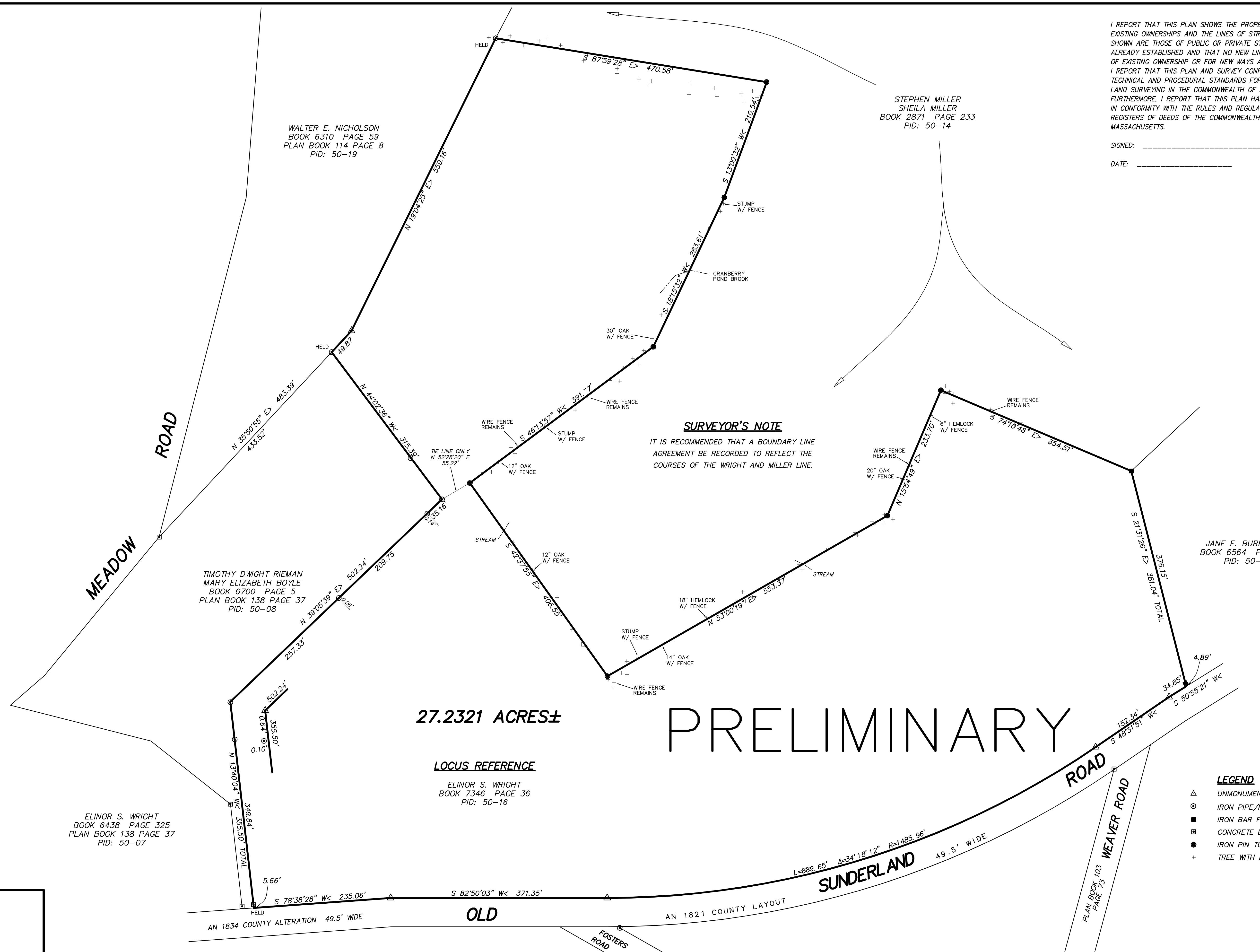

DATE	REVISION	BY

FEET	0	80	160	240
METERS	0	24.4	48.8	73.2

SURVEY: SO	FLD. BK:
CALC: LWH	DESIGN:
DRAFT: LWH	CHECK: EBH

**Holmberg & Howe**  
LAND SURVEYORS

87 UNION STREET  
P.O. BOX 945  
EASTHAMPTON, MA 01027  
TELEPHONE (413) 529-1700  
FAX (413) 529-2237

37 DAMON POND ROAD  
CHESTERFIELD, MA 01012  
TELEPHONE (413) 296-4525  
FAX (413) 529-2237

PLAN OF LAND IN  
MONTAGUE, MASSACHUSETTS  
PREPARED FOR  
**ELINOR S. WRIGHT**

SHEET: 1 OF 1    SCALE: 1" = 80'    FEBRUARY 24, 2021    JOB NO.: 2020-081