

**NOI #2025-02 Rehabilitation of the Montague Center Pump Station
Application Packet**

Date: June 26, 2025

To: Greenfield Recorder

RE: NOI #2025-02 Rehabilitation of the Montague Center Pump Station

From: Town Hall
Planning and Conservation Department
One Avenue A
Turners Falls, MA 01376
413-863-3200 Ext 207

Bill: Town of Montague
Clean Water Facility
Attention: Chelsey Little, Clean Water Facility Superintendent
34 Greenfield Road
Montague, MA 01351-9522
Email: ChelseyL@montague-ma.gov
Phone: (413) 773-8865

To Run: Thursday, July 3, 2025

**PUBLIC MEETING NOTICE
MONTAGUE CONSERVATION COMMISSION**

In accordance with the Mass. Wetlands Protection Act, M.G.L. Ch. 131, Sec. 40, the Montague Conservation Commission will hold a public hearing at **6:30pm on Thursday, July 10, 2025** to review the Notice of Intent NOI# 2025-02/DEP 229-0267 filed by the Town of Montague Clean Water Facility for rehabilitation work of the **Montague Center Pump Station located at 3 Main Street (Parcel #43-0-160)** within buffer zone and 200-foot Riverfront Area. A hybrid meeting will be held at the Montague Town Hall Annex, 1 Avenue A in Turners Falls, MA. Remote meeting login information and the filing is available for review at www.montague-ma.gov/calendar.

Wendell Wetland Services

105 Montague Road
Wendell, MA 01379
(978) 544-5607
ward.ves@gmail.com

June 5, 2025

Montague Conservation Commission
One Avenue A
Turners Falls, MA 01376

Re: Pump Station Rehabilitation, 3 Main Street, Montague

Dear Commission Members:

On behalf of the Town of Montague Clean Water Facility, enclosed please find two copies of a *Notice of Intent* and site plans for the above referenced project. This work is proposed to take place within the "Riverfront Area," and is being filed under the limited project provisions at 310 CMR 10.53 (3)(d).

This filing for the rehabilitation of the Montague Center Pump station. Although diligent maintenance has kept the sewage pump station in operation for over 40 years, well past the estimated lifespan of 20 years, due to the inevitable wear and tear and corrosion the facility must be renovated in order to prevent a potential sudden failure. The planned work includes the replacement of mechanical equipment and control in-kind, with the proposed expansions to the existing footprint as follows:

1. A new emergency backup power generator will be installed outside on a new 5 x 12-foot concrete pad (60 square feet). This package unit will replace the existing generator which is located inside the existing building on the ground floor.
2. The concrete sidewalk area will be increased by 43.5 square feet from 63.5 square feet to 107 square feet.
3. The asphalt driveway will be increased by 7 square feet from 285 to 292 square feet.
4. A concrete pad for supporting an exterior fan for the existing emergency generator will be demolished and removed (8 square feet)

The net gain of impervious surface is 102.5 square feet. A chain link security fence and swing gate has already been installed around the pump station due to security concerns.

Prior to construction, a siltation fence will be installed at the limit of work line and a silt sock will be used at the catch basin on Main Street. Following construction, all disturbed soils will be re-vegetated or otherwise permanently stabilized. No trees will be cut by the project.

We respectfully request that the Commission issue an Order of Conditions for this work, along with any special conditions that you deem are necessary in order to protect the Interests Identified in the Act.

Sincerely,
Wendell Wetland Services

A handwritten signature in dark ink, appearing to read 'Ward W. Smith', with a stylized, flowing script.

Ward W. Smith, SPWS
Senior Professional Wetland Scientist

cc: DEP (e-file)



Massachusetts Department of Environmental Protection
Bureau of Resource Protection - Wetlands

WPA Form 3 – Notice of Intent

Massachusetts Wetlands Protection Act M.G.L. c. 131, §40

Provided by MassDEP:

MassDEP File Number

Document Transaction Number

Montague

City/Town

Important:

When filling out forms on the computer, use only the tab key to move your cursor - do not use the return key.



Note:
Before completing this form consult your local Conservation Commission regarding any municipal bylaw or ordinance.

A. General Information

1. Project Location (**Note:** electronic filers will click on button to locate project site):

3 Main Street

a. Street Address

Montague

b. City/Town

01351

c. Zip Code

Latitude and Longitude:

43

f. Assessors Map/Plat Number

42.53728N

d. Latitude

72.53607W

e. Longitude

160

g. Parcel /Lot Number

2. Applicant:

Samuel

a. First Name

Stevens

b. Last Name

Town of Montague Clean Water Facility

c. Organization

34 Greenfield Road

d. Street Address

Montague

e. City/Town

MA

f. State

01351

g. Zip Code

(413) 773-8865

h. Phone Number

(413) 774-6231

i. Fax Number

cwf.lead@montague-ma.gov

j. Email Address

3. Property owner (required if different from applicant): ☐ Check if more than one owner

a. First Name

b. Last Name

Town of Montague

c. Organization

1 Avenue A

d. Street Address

Turners Falls

e. City/Town

MA

f. State

01379

g. Zip Code

h. Phone Number

i. Fax Number

j. Email address

4. Representative (if any):

Ward

a. First Name

Smith

b. Last Name

Wendell Wetland Services

c. Company

105 Montague Road

d. Street Address

Wendell

e. City/Town

MA

f. State

01379

g. Zip Code

(978) 544-5607

h. Phone Number

i. Fax Number

ward.ves@gmail.com

j. Email address

5. Total WPA Fee Paid (from NOI Wetland Fee Transmittal Form):

0 (fee exempt)

a. Total Fee Paid

0

b. State Fee Paid

0

c. City/Town Fee Paid



Massachusetts Department of Environmental Protection
Bureau of Resource Protection - Wetlands

WPA Form 3 – Notice of Intent

Massachusetts Wetlands Protection Act M.G.L. c. 131, §40

Provided by MassDEP:

MassDEP File Number

Document Transaction Number

Montague

City/Town

A. General Information (continued)

6. General Project Description:

Rehabilitation of the Montague Center Pump Station

7a. Project Type Checklist: (Limited Project Types see Section A. 7b.)

- | | |
|---|---|
| 1. <input type="checkbox"/> Single Family Home | 2. <input type="checkbox"/> Residential Subdivision |
| 3. <input type="checkbox"/> Commercial/Industrial | 4. <input type="checkbox"/> Dock/Pier |
| 5. <input checked="" type="checkbox"/> Utilities | 6. <input type="checkbox"/> Coastal engineering Structure |
| 7. <input type="checkbox"/> Agriculture (e.g., cranberries, forestry) | 8. <input type="checkbox"/> Transportation |
| 9. <input type="checkbox"/> Other | |

7b. Is any portion of the proposed activity eligible to be treated as a limited project (including Ecological Restoration Limited Project) subject to 310 CMR 10.24 (coastal) or 310 CMR 10.53 (inland)?

1. ☒ Yes ☐ No If yes, describe which limited project applies to this project. (See 310 CMR 10.24 and 10.53 for a complete list and description of limited project types)

310 CMR 10.53 (3)(d)

2. Limited Project Type

If the proposed activity is eligible to be treated as an Ecological Restoration Limited Project (310 CMR 10.24(8), 310 CMR 10.53(4)), complete and attach Appendix A: Ecological Restoration Limited Project Checklist and Signed Certification.

8. Property recorded at the Registry of Deeds for:

Farnklin

n/a

a. County

b. Certificate # (if registered land)

01607

26

c. Book

d. Page Number

B. Buffer Zone & Resource Area Impacts (temporary & permanent)

- ☐ Buffer Zone Only – Check if the project is located only in the Buffer Zone of a Bordering Vegetated Wetland, Inland Bank, or Coastal Resource Area.
- ☒ Inland Resource Areas (see 310 CMR 10.54-10.58; if not applicable, go to Section B.3, Coastal Resource Areas).

Check all that apply below. Attach narrative and any supporting documentation describing how the project will meet all performance standards for each of the resource areas altered, including standards requiring consideration of alternative project design or location.



Massachusetts Department of Environmental Protection
Bureau of Resource Protection - Wetlands

WPA Form 3 – Notice of Intent

Massachusetts Wetlands Protection Act M.G.L. c. 131, §40

Provided by MassDEP:

MassDEP File Number

Document Transaction Number

Montague

City/Town

B. Buffer Zone & Resource Area Impacts (temporary & permanent) (cont'd)

For all projects affecting other Resource Areas, please attach a narrative explaining how the resource area was delineated.

Resource Area	Size of Proposed Alteration	Proposed Replacement (if any)
a. <input type="checkbox"/> Bank	1. linear feet	2. linear feet
b. <input type="checkbox"/> Bordering Vegetated Wetland	1. square feet	2. square feet
c. <input type="checkbox"/> Land Under Waterbodies and Waterways	1. square feet 3. cubic yards dredged	2. square feet

Resource Area	Size of Proposed Alteration	Proposed Replacement (if any)
d. <input type="checkbox"/> Bordering Land Subject to Flooding	1. square feet 3. cubic feet of flood storage lost	2. square feet 4. cubic feet replaced
e. <input type="checkbox"/> Isolated Land Subject to Flooding	1. square feet 2. cubic feet of flood storage lost	3. cubic feet replaced
f. <input checked="" type="checkbox"/> Riverfront Area	1. Name of Waterway (if available) - specify coastal or inland	

2. Width of Riverfront Area (check one):

- ☐ 25 ft. - Designated Densely Developed Areas only
- ☐ 100 ft. - New agricultural projects only
- ☒ 200 ft. - All other projects

3. Total area of Riverfront Area on the site of the proposed project:

8,000
square feet

4. Proposed alteration of the Riverfront Area:

105	105	0
a. total square feet	b. square feet within 100 ft.	c. square feet between 100 ft. and 200 ft.

5. Has an alternatives analysis been done and is it attached to this NOI? ☐ Yes ☒ No

6. Was the lot where the activity is proposed created prior to August 1, 1996? ☒ Yes ☐ No

3. ☐ Coastal Resource Areas: (See 310 CMR 10.25-10.35)

Note: for coastal riverfront areas, please complete **Section B.2.f.** above.



Massachusetts Department of Environmental Protection
Bureau of Resource Protection - Wetlands

WPA Form 3 – Notice of Intent

Massachusetts Wetlands Protection Act M.G.L. c. 131, §40

Provided by MassDEP:

MassDEP File Number

Document Transaction Number

Montague

City/Town

B. Buffer Zone & Resource Area Impacts (temporary & permanent) (cont'd)

Check all that apply below. Attach narrative and supporting documentation describing how the project will meet all performance standards for each of the resource areas altered, including standards requiring consideration of alternative project design or location.

Online Users:
Include your document transaction number (provided on your receipt page) with all supplementary information you submit to the Department.

<u>Resource Area</u>	<u>Size of Proposed Alteration</u>	<u>Proposed Replacement (if any)</u>
a. <input type="checkbox"/> Designated Port Areas	Indicate size under Land Under the Ocean, below	
b. <input type="checkbox"/> Land Under the Ocean	1. square feet _____ 2. cubic yards dredged _____	
c. <input type="checkbox"/> Barrier Beach	Indicate size under Coastal Beaches and/or Coastal Dunes below	
d. <input type="checkbox"/> Coastal Beaches	1. square feet _____	2. cubic yards beach nourishment _____
e. <input type="checkbox"/> Coastal Dunes	1. square feet _____	2. cubic yards dune nourishment _____
	<u>Size of Proposed Alteration</u>	<u>Proposed Replacement (if any)</u>
f. <input type="checkbox"/> Coastal Banks	1. linear feet _____	
g. <input type="checkbox"/> Rocky Intertidal Shores	1. square feet _____	
h. <input type="checkbox"/> Salt Marshes	1. square feet _____	2. sq ft restoration, rehab., creation _____
i. <input type="checkbox"/> Land Under Salt Ponds	1. square feet _____	
	2. cubic yards dredged _____	
j. <input type="checkbox"/> Land Containing Shellfish	1. square feet _____	
k. <input type="checkbox"/> Fish Runs	Indicate size under Coastal Banks, inland Bank, Land Under the Ocean, and/or inland Land Under Waterbodies and Waterways, above	
	1. cubic yards dredged _____	
l. <input type="checkbox"/> Land Subject to Coastal Storm Flowage	1. square feet _____	

4. ☐ Restoration/Enhancement

If the project is for the purpose of restoring or enhancing a wetland resource area in addition to the square footage that has been entered in Section B.2.b or B.3.h above, please enter the additional amount here.

a. square feet of BVW _____

b. square feet of Salt Marsh _____

5. ☐ Project Involves Stream Crossings

a. number of new stream crossings _____

b. number of replacement stream crossings _____



Massachusetts Department of Environmental Protection
Bureau of Resource Protection - Wetlands

WPA Form 3 – Notice of Intent

Massachusetts Wetlands Protection Act M.G.L. c. 131, §40

Provided by MassDEP:

MassDEP File Number

Document Transaction Number

Montague

City/Town

C. Other Applicable Standards and Requirements

- ☐ This is a proposal for an Ecological Restoration Limited Project. Skip Section C and complete Appendix A: Ecological Restoration Limited Project Checklists – Required Actions (310 CMR 10.11).

Streamlined Massachusetts Endangered Species Act/Wetlands Protection Act Review

1. Is any portion of the proposed project located in **Estimated Habitat of Rare Wildlife** as indicated on the most recent Estimated Habitat Map of State-Listed Rare Wetland Wildlife published by the Natural Heritage and Endangered Species Program (NHESP)? To view habitat maps, see the *Massachusetts Natural Heritage Atlas* or go to http://maps.massgis.state.ma.us/PRI_EST_HAB/viewer.htm.

a. ☐ Yes ☒ No

If yes, include proof of mailing or hand delivery of NOI to:

**Natural Heritage and Endangered Species Program
Division of Fisheries and Wildlife
1 Rabbit Hill Road
Westborough, MA 01581**

online mapping

b. Date of map

If yes, the project is also subject to Massachusetts Endangered Species Act (MESA) review (321 CMR 10.18). To qualify for a streamlined, 30-day, MESA/Wetlands Protection Act review, please complete Section C.1.c, and include requested materials with this Notice of Intent (NOI); *OR* complete Section C.2.f, if applicable. *If MESA supplemental information is not included with the NOI, by completing Section 1 of this form, the NHESP will require a separate MESA filing which may take up to 90 days to review (unless noted exceptions in Section 2 apply, see below).*

- c. Submit Supplemental Information for Endangered Species Review*

1. ☐ Percentage/acreage of property to be altered:

(a) within wetland Resource Area

percentage/acreage

(b) outside Resource Area

percentage/acreage

2. ☐ Assessor's Map or right-of-way plan of site

2. ☐ Project plans for entire project site, including wetland resource areas and areas outside of wetlands jurisdiction, showing existing and proposed conditions, existing and proposed tree/vegetation clearing line, and clearly demarcated limits of work **

(a) ☐ Project description (including description of impacts outside of wetland resource area & buffer zone)

(b) ☐ Photographs representative of the site

* Some projects **not** in Estimated Habitat may be located in Priority Habitat, and require NHESP review (see <https://www.mass.gov/mas-endangered-species-act-mesa-regulatory-review>).

Priority Habitat includes habitat for state-listed plants and strictly upland species not protected by the Wetlands Protection Act.

** MESA projects may not be segmented (321 CMR 10.16). The applicant must disclose full development plans even if such plans are not required as part of the Notice of Intent process.



Massachusetts Department of Environmental Protection
Bureau of Resource Protection - Wetlands

WPA Form 3 – Notice of Intent

Massachusetts Wetlands Protection Act M.G.L. c. 131, §40

Provided by MassDEP:

MassDEP File Number

Document Transaction Number

Montague

City/Town

C. Other Applicable Standards and Requirements (cont'd)

- (c) ☐ MESA filing fee (fee information available at <https://www.mass.gov/how-to/how-to-file-for-a-mesa-project-review>).

Make check payable to "Commonwealth of Massachusetts - NHESP" and **mail to NHESP** at above address

Projects altering 10 or more acres of land, also submit:

- (d) ☐ Vegetation cover type map of site
- (e) ☐ Project plans showing Priority & Estimated Habitat boundaries
- (f) OR Check One of the Following

1. ☐ Project is exempt from MESA review.
Attach applicant letter indicating which MESA exemption applies. (See 321 CMR 10.14, <https://www.mass.gov/service-details/exemptions-from-review-for-projectsactivities-in-priority-habitat>; the NOI must still be sent to NHESP if the project is within estimated habitat pursuant to 310 CMR 10.37 and 10.59.)

2. ☐ Separate MESA review ongoing. a. NHESP Tracking # _____ b. Date submitted to NHESP _____

3. ☐ Separate MESA review completed.
Include copy of NHESP "no Take" determination or valid Conservation & Management Permit with approved plan.

3. For coastal projects only, is any portion of the proposed project located below the mean high water line or in a fish run?

- a. ☒ Not applicable – project is in inland resource area only b. ☐ Yes ☐ No

If yes, include proof of mailing, hand delivery, or electronic delivery of NOI to either:

South Shore - Cohasset to Rhode Island border, and the Cape & Islands:

North Shore - Hull to New Hampshire border:

Division of Marine Fisheries -
Southeast Marine Fisheries Station
Attn: Environmental Reviewer
836 South Rodney French Blvd.
New Bedford, MA 02744
Email: dmf.envreview-south@mass.gov

Division of Marine Fisheries -
North Shore Office
Attn: Environmental Reviewer
30 Emerson Avenue
Gloucester, MA 01930
Email: dmf.envreview-north@mass.gov

Also if yes, the project may require a Chapter 91 license. For coastal towns in the Northeast Region, please contact MassDEP's Boston Office. For coastal towns in the Southeast Region, please contact MassDEP's Southeast Regional Office.

- c. ☐ Is this an aquaculture project? d. ☐ Yes ☐ No

If yes, include a copy of the Division of Marine Fisheries Certification Letter (M.G.L. c. 130, § 57).



Massachusetts Department of Environmental Protection
Bureau of Resource Protection - Wetlands

WPA Form 3 – Notice of Intent

Massachusetts Wetlands Protection Act M.G.L. c. 131, §40

Provided by MassDEP:

MassDEP File Number

Document Transaction Number

Montague

City/Town

C. Other Applicable Standards and Requirements (cont'd)

Online Users:

Include your document transaction number (provided on your receipt page) with all supplementary information you submit to the Department.

4. Is any portion of the proposed project within an Area of Critical Environmental Concern (ACEC)?
a. ☐ Yes ☒ No If yes, provide name of ACEC (see instructions to WPA Form 3 or MassDEP Website for ACEC locations). **Note:** electronic filers click on Website.
b. ACEC
5. Is any portion of the proposed project within an area designated as an Outstanding Resource Water (ORW) as designated in the Massachusetts Surface Water Quality Standards, 314 CMR 4.00?
a. ☐ Yes ☒ No
6. Is any portion of the site subject to a Wetlands Restriction Order under the Inland Wetlands Restriction Act (M.G.L. c. 131, § 40A) or the Coastal Wetlands Restriction Act (M.G.L. c. 130, § 105)?
a. ☐ Yes ☒ No
7. Is this project subject to provisions of the MassDEP Stormwater Management Standards?
a. ☐ Yes. Attach a copy of the Stormwater Report as required by the Stormwater Management Standards per 310 CMR 10.05(6)(k)-(q) and check if:
1. ☐ Applying for Low Impact Development (LID) site design credits (as described in Stormwater Management Handbook Vol. 2, Chapter 3)
2. ☐ A portion of the site constitutes redevelopment
3. ☐ Proprietary BMPs are included in the Stormwater Management System.
b. ☒ No. Check why the project is exempt:
1. ☐ Single-family house
2. ☐ Emergency road repair
3. ☐ Small Residential Subdivision (less than or equal to 4 single-family houses or less than or equal to 4 units in multi-family housing project) with no discharge to Critical Areas.

D. Additional Information

- ☐ This is a proposal for an Ecological Restoration Limited Project. Skip Section D and complete Appendix A: Ecological Restoration Notice of Intent – Minimum Required Documents (310 CMR 10.12).

Applicants must include the following with this Notice of Intent (NOI). See instructions for details.

Online Users: Attach the document transaction number (provided on your receipt page) for any of the following information you submit to the Department.

1. ☐ USGS or other map of the area (along with a narrative description, if necessary) containing sufficient information for the Conservation Commission and the Department to locate the site. (Electronic filers may omit this item.)
2. ☒ Plans identifying the location of proposed activities (including activities proposed to serve as a Bordering Vegetated Wetland [BVW] replication area or other mitigating measure) relative to the boundaries of each affected resource area.



Massachusetts Department of Environmental Protection
Bureau of Resource Protection - Wetlands

WPA Form 3 – Notice of Intent

Massachusetts Wetlands Protection Act M.G.L. c. 131, §40

Provided by MassDEP:

MassDEP File Number

Document Transaction Number

Montague

City/Town

D. Additional Information (cont'd)

3. ☐ Identify the method for BVW and other resource area boundary delineations (MassDEP BVW Field Data Form(s), Determination of Applicability, Order of Resource Area Delineation, etc.), and attach documentation of the methodology.

4. ☒ List the titles and dates for all plans and other materials submitted with this NOI.

Proposed Site Plan, Montague Clean Water Facility, Three Sheets

a. Plan Title

Montague Clean Water Facility

b. Prepared By

May 21, 2025

d. Final Revision Date

c. Signed and Stamped by

e. Scale

f. Additional Plan or Document Title

g. Date

5. ☐ If there is more than one property owner, please attach a list of these property owners not listed on this form.
6. ☐ Attach proof of mailing for Natural Heritage and Endangered Species Program, if needed.
7. ☐ Attach proof of mailing for Massachusetts Division of Marine Fisheries, if needed.
8. ☒ Attach NOI Wetland Fee Transmittal Form
9. ☐ Attach Stormwater Report, if needed.

E. Fees

1. ☒ Fee Exempt: No filing fee shall be assessed for projects of any city, town, county, or district of the Commonwealth, federally recognized Indian tribe housing authority, municipal housing authority, or the Massachusetts Bay Transportation Authority.

Applicants must submit the following information (in addition to pages 1 and 2 of the NOI Wetland Fee Transmittal Form) to confirm fee payment:

2. Municipal Check Number

3. Check date

4. State Check Number

5. Check date

6. Payor name on check: First Name

7. Payor name on check: Last Name



Massachusetts Department of Environmental Protection
Bureau of Resource Protection - Wetlands

WPA Form 3 – Notice of Intent

Massachusetts Wetlands Protection Act M.G.L. c. 131, §40

Provided by MassDEP:

MassDEP File Number

Document Transaction Number

Montague

City/Town

F. Signatures and Submittal Requirements

I hereby certify under the penalties of perjury that the foregoing Notice of Intent and accompanying plans, documents, and supporting data are true and complete to the best of my knowledge. I understand that the Conservation Commission will place notification of this Notice in a local newspaper at the expense of the applicant in accordance with the wetlands regulations, 310 CMR 10.05(5)(a).

I further certify under penalties of perjury that all abutters were notified of this application, pursuant to the requirements of M.G.L. c. 131, § 40. Notice must be made by Certificate of Mailing or in writing by hand delivery or certified mail (return receipt requested) to all abutters within 100 feet of the property line of the project location.

1. Signature of Applicant

2. Date

3. Signature of Property Owner (if different)

4. Date

5. Signature of Representative (if any)

6. Date

For Conservation Commission:

Two copies of the completed Notice of Intent (Form 3), including supporting plans and documents, two copies of the NOI Wetland Fee Transmittal Form, and the city/town fee payment, to the Conservation Commission by certified mail or hand delivery.

For MassDEP:

One copy of the completed Notice of Intent (Form 3), including supporting plans and documents, one copy of the NOI Wetland Fee Transmittal Form, and a **copy** of the state fee payment to the MassDEP Regional Office (see Instructions) by certified mail or hand delivery.

Other:

If the applicant has checked the "yes" box in any part of Section C, Item 3, above, refer to that section and the Instructions for additional submittal requirements.

The original and copies must be sent simultaneously. Failure by the applicant to send copies in a timely manner may result in dismissal of the Notice of Intent.



Massachusetts Department of Environmental Protection
Bureau of Resource Protection - Wetlands
NOI Wetland Fee Transmittal Form
Massachusetts Wetlands Protection Act M.G.L. c. 131, §40

Important: When filling out forms on the computer, use only the tab key to move your cursor - do not use the return key.

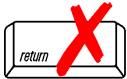

A. Applicant Information

1. Location of Project:

3 Main Street

a. Street Address

fee exempt

c. Check number

Montague

b. City/Town

fee exempt

d. Fee amount

2. Applicant Mailing Address:

Samuel

a. First Name

Stevens

b. Last Name

Town of Montague Clean Water Facility

c. Organization

34 Greenfield Road

d. Mailing Address

Montague

e. City/Town

MA

f. State

01351

g. Zip Code

(413) 773-8865

h. Phone Number

(413) 774-6231

i. Fax Number

cwf.lead@montague-ma.gov

j. Email Address

3. Property Owner (if different):

a. First Name

b. Last Name

Town of Montague

c. Organization

1 Avenue A

d. Mailing Address

Montague

e. City/Town

MA

f. State

01376

g. Zip Code

h. Phone Number

i. Fax Number

j. Email Address

B. Fees

Fee should be calculated using the following process & worksheet. **Please see Instructions before filling out worksheet.**

Step 1/Type of Activity: Describe each type of activity that will occur in wetland resource area and buffer zone.

Step 2/Number of Activities: Identify the number of each type of activity.

Step 3/Individual Activity Fee: Identify each activity fee from the six project categories listed in the instructions.

Step 4/Subtotal Activity Fee: Multiply the number of activities (identified in Step 2) times the fee per category (identified in Step 3) to reach a subtotal fee amount. Note: If any of these activities are in a Riverfront Area in addition to another Resource Area or the Buffer Zone, the fee per activity should be multiplied by 1.5 and then added to the subtotal amount.

Step 5/Total Project Fee: Determine the total project fee by adding the subtotal amounts from Step 4.

Step 6/Fee Payments: To calculate the state share of the fee, divide the total fee in half and subtract \$12.50. To calculate the city/town share of the fee, divide the total fee in half and add \$12.50.

To calculate filing fees, refer to the category fee list and examples in the instructions for filling out WPA Form 3 (Notice of Intent).



Step 1/Type of Activity	Step 2/Number of Activities	Step 3/Individual Activity Fee	Step 4/Subtotal Activity Fee
Municipal project	1	0	
Step 5/Total Project Fee:			\$ 165.00

Total Project Fee:	\$ 0
	a. Total Fee from Step 5
State share of filing Fee:	\$ 0
	b. 1/2 Total Fee less \$12.50
City/Town share of filling Fee:	\$ 0
	c. 1/2 Total Fee plus \$12.50

a.) Complete pages 1 and 2 and send with a check or money order for the state share of the fee, payable to the Commonwealth of Massachusetts.

b.) **To the Conservation Commission:** Send the Notice of Intent or Abbreviated Notice of Intent; a **copy** of this form; and the city/town fee payment.

Page 2 of 2

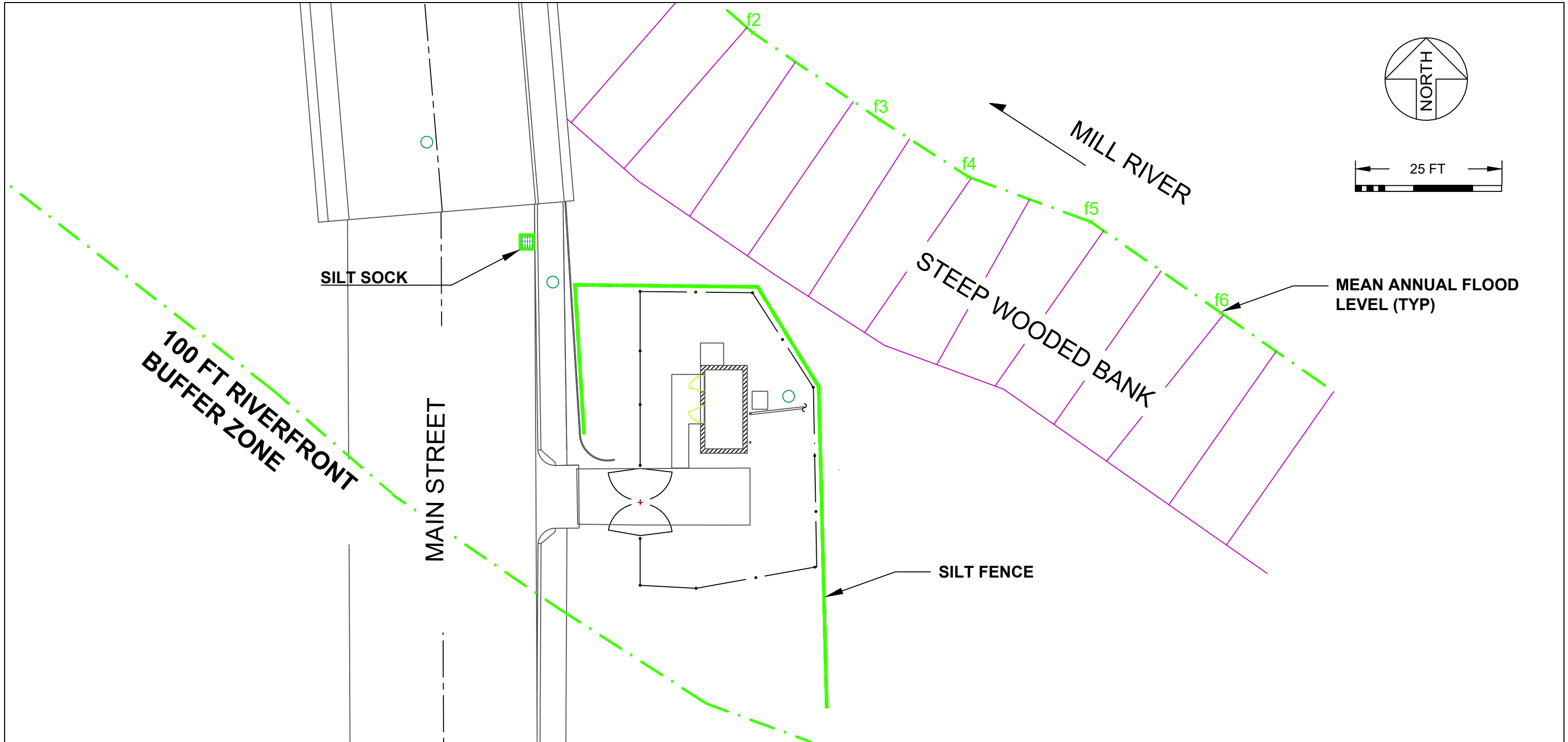

NOTES

1) MEAN ANNUAL FLOOD BOUNDARY DELINEATED BY WARD W. SMITH, MAY 2025

BAR IS ONE INCH ON ORIGINAL DRAWING



IF NOT ONE INCH ON THIS SHEET ADJUST SCALE ACCORDINGLY

REVISIONS	
DATE	REVISION DESCRIPTION



Montague
Clean Water Facility

SHEET 1 OF 3

VICINITY AND WETLAND BOUNDARIES	
PROJECT:	MCPs RENOVATION PRELIMINARY PLAN
FOR:	
DATE:	MAY 21, 2025
MONTAGUE CLEAN WATER FACILITY 34 GREENFIELD ROAD MONTAGUE, MA 01351-9522 (413) 404-5744	

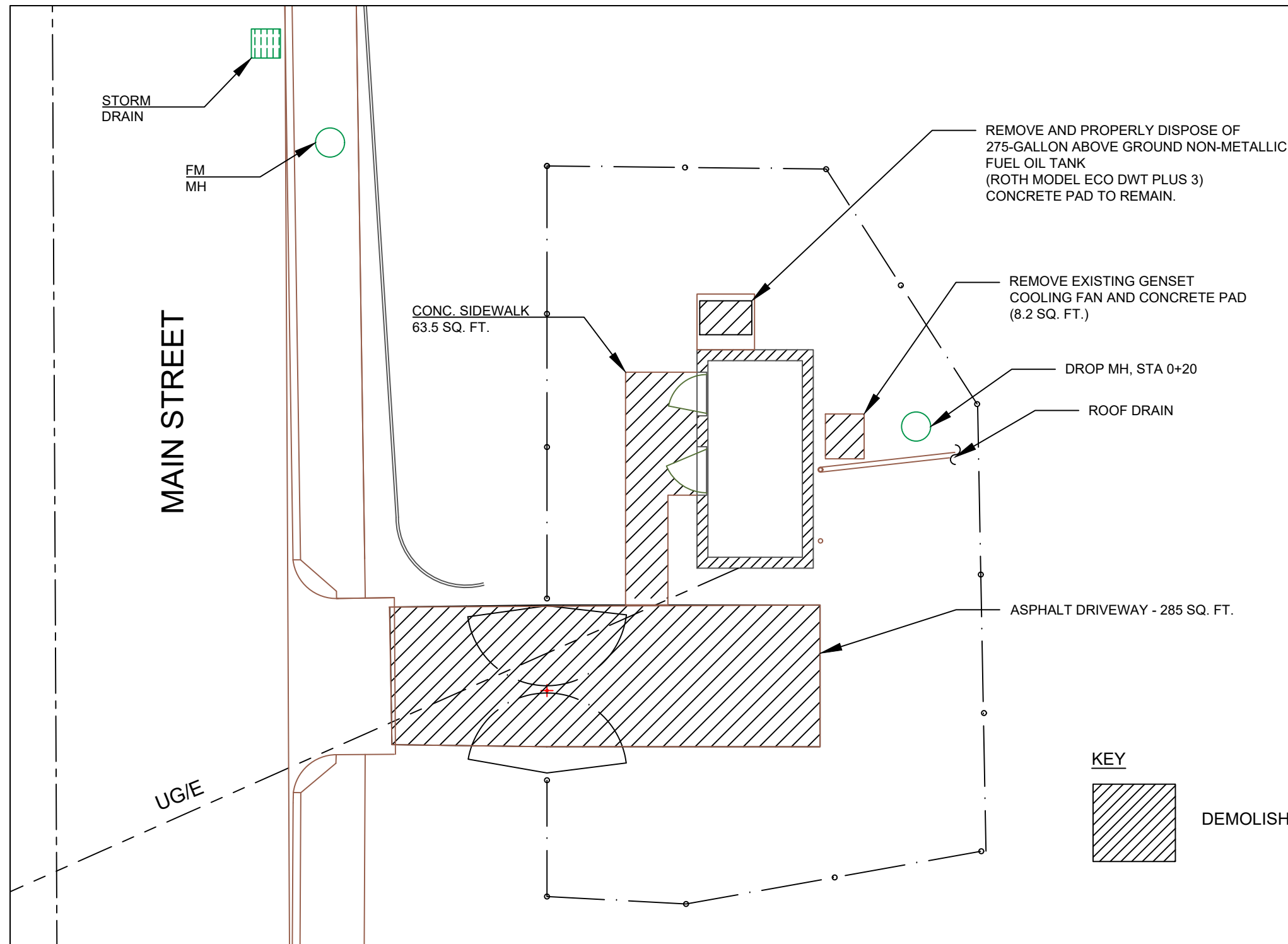

PHOTO 1 - NORTH WALL



PHOTO 2 - EAST WALL

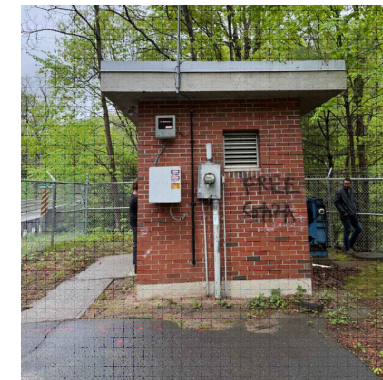

PHOTO 3 - SOUTH WALL

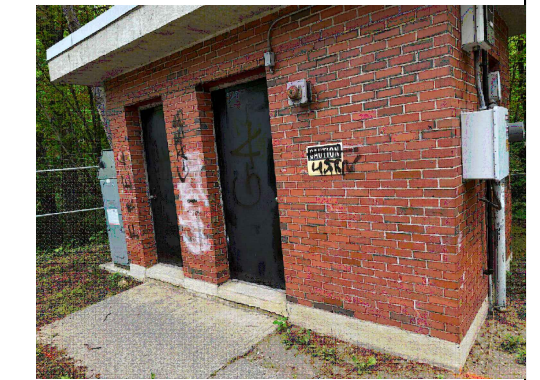
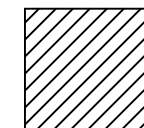
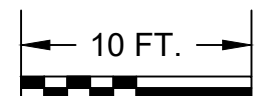
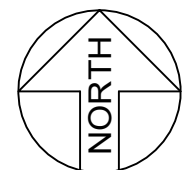

PHOTO 4 - WEST WALL

KEY



DEMOLISH & REMOVE



NOTES

- RECORD DRAWINGS INDICATE A 14' X 7' OUTSIDE DIMENSION OF BUILDING. BUT THIS DOES NOT ACCOUNT FOR THE MASONRY BEARING RING FOR SUPPORT OF BRICK FACING. ACTUAL FOOTPRINT DIMENSION IS 8' - 0" X 15' - $\frac{1}{4}$ "

BAR IS ONE INCH ON
ORIGINAL DRAWING

IF NOT ONE INCH ON
THIS SHEET ADJUST
SCALE ACCORDINGLY

REVISIONS

DATE	REVISION DESCRIPTION



SHEET 2 OF 3

EXISTING SITE & DEMO PLAN

PROJECT: MCPS RENOVATION
PRELIMINARY PLAN

FOR:

DATE: MAY 21, 2025

MONTAGUE CLEAN WATER FACILITY
34 GREENFIELD ROAD
MONTAGUE, MA 01351-9522
(413) 404-5744



COMMONWEALTH OF MASSACHUSETTS
EXECUTIVE OFFICE OF ENERGY & ENVIRONMENTAL AFFAIRS
DEPARTMENT OF ENVIRONMENTAL PROTECTION
WESTERN REGIONAL OFFICE
436 DWIGHT STREET, SPRINGFIELD, MA 01103 413-784-1100

MAURA T. HEALEY
Governor

KIMBERLEY DRISCOLL
Lieutenant Governor

REBECCA L. TEPPER
Secretary

BONNIE HEIPLE
Commissioner

DATE: June 10, 2025

Municipality MONTAGUE
(city/town)

RE: NOTIFICATION OF WETLANDS PROTECTION ACT FILE NUMBER

The Department of Environmental Protection has received a Notice of Intent filed in accordance with the Wetlands Protection Act (M.G.L. c. 131, §40):

Applicant:	TOWN OF MONTAGUE CLEAN WATER	Owner:	TOWN OF MONTAGUE
Address:	34 GREENFIELD ROAD MONTAGUE, MA 01351	Address:	1 AVENUE A MONTAGUE, MA, 01376
LOCUS:	3 MAIN STREET		

This project has been assigned the following file # : WE 229-0267

A FILE NUMBER ONLY INDICATES THAT THE APPLICATION CONTAINS THE MINIMAL SUBMITTAL REQUIREMENTS AND IS ADMINISTRATIVELY COMPLETE - NOT THAT THE INFORMATION IN THE APPLICATION IS ADEQUATE FOR ISSUANCE OF AN ORDER OF CONDITIONS.

Although a file # is being issued, please note the following:

- [1] Since this is a sewer pump station, work associated with it is exempt from the Riverfront requirements and this is therefore only a buffer zone project.
- [2] The commission needs to wait to close the public hearing until NHESP has issued its determination.

If you have any questions regarding this letter, please contact: MARK STINSON @ (413)-961-9583

Cc: Montague Conservation Commission, ONE AVENUE A TURNERS FALLS, Montague, MA, 01376
Natural Heritage & Endangered Species Program, Div of Fisheries & Wildlife Route 135, North Drive,
Westborough, MA, 01581

Owner: TOWN OF MONTAGUE, 1 AVENUE A, MONTAGUE, MA, 01376

Representative: WENDELL WETLAND SERVICES, 105 MONTAGUE ROAD, WENDELL, MA, 01379

This information is available in alternate format. Call Donald M. Gomes, ADA Coordinator at 617-556-1057. TDD# 1-866-539-7622 or 1-617-574-6868.



Printed on Recycled Paper

TOWN OF MONTAGUE CLEAN WATER
34 GREENFIELD ROAD
MONTAGUE, MA 01351